Constructing MEMORIES

LANTHORN

1991

Digitized by the Internet Archive
in 2011 with funding from
Lyrasis Members and Sloan Foundation

http://www.archive.org/details/lanthorn199100susq

Lanthorn 1990-91

Susquehanna University

Selinsgrove PA, 17870

SUSQUEHANN

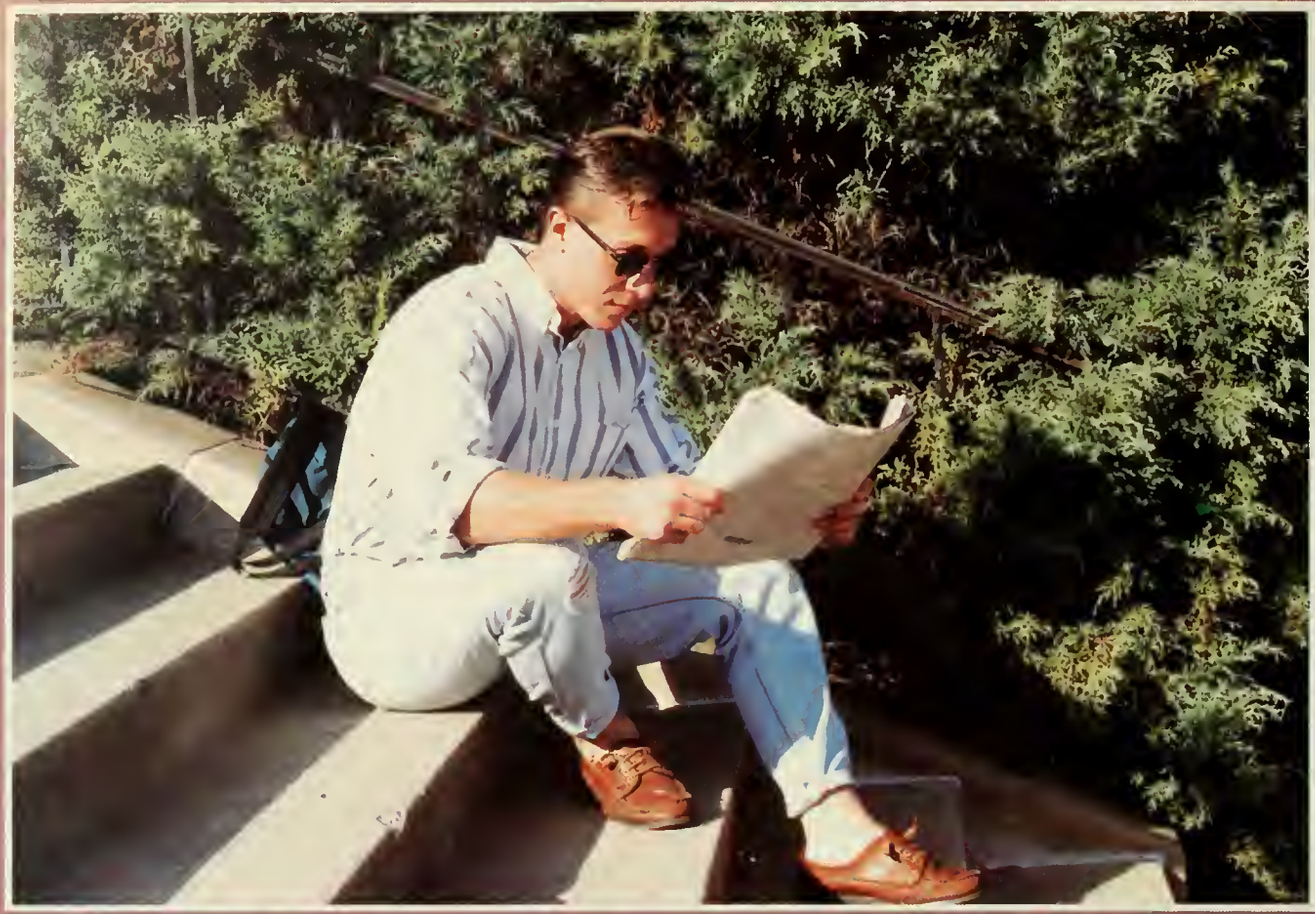

D. T Watson
Rehabilitation
Hospital
Weekender
GIANTS
MICHELOB

S
74
65

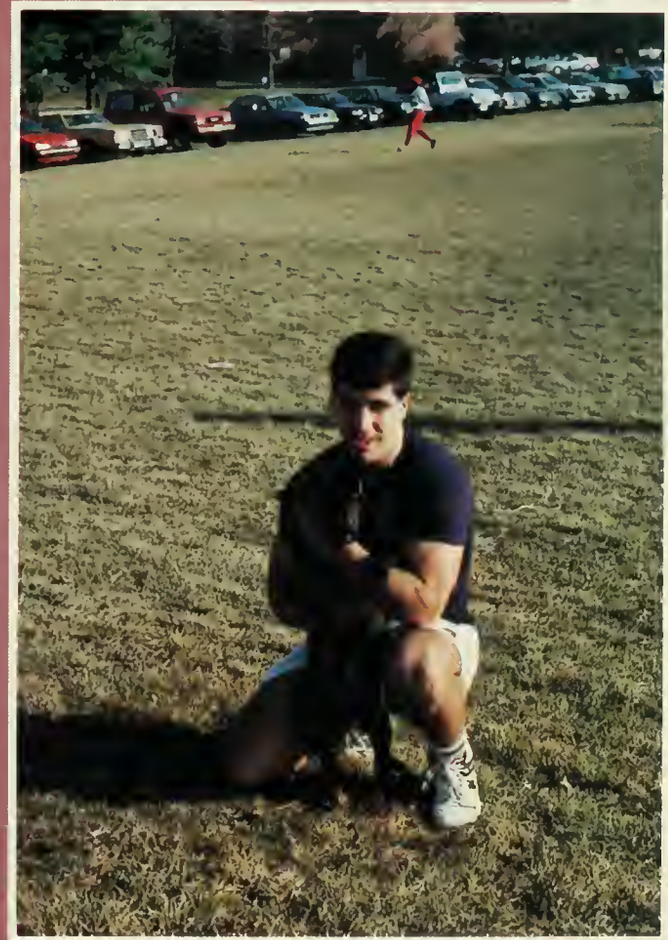

409 SUPPORTS
SELINSGROVE
POLICE

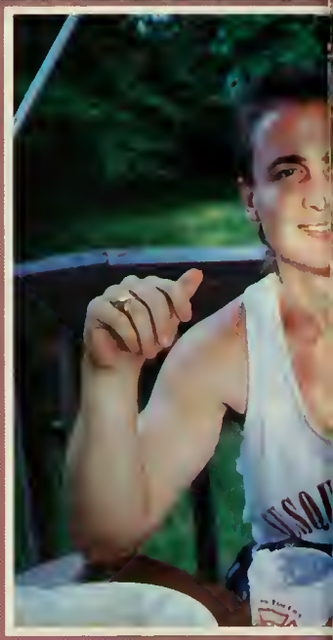

SU
FIELD HOCKEY

BUMP

SU 91

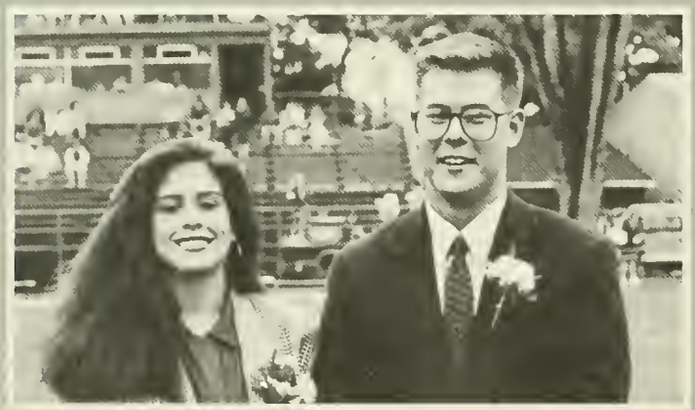

Homecoming Representatives (L to R): Freshman Joy Ondo and Escort Eric Spahr, Sophomore Michelle Duffy and Escort Greg Boozer, Junior Lara Borchow and Escort Todd Grey, Senior Lori Pankuck and Escort Chris Weyrauch.

Homecoming 1 990

Reconstructing Memories

The 1990 Homecoming Weekend (September 21-23) was another memorable weekend for Susquehanna University. The primary group of returning alumni were composed of 1990 graduates eager to reunite with former classmates and friends.

The weather was beautiful for the weekend and events such as the Saturday morning parade and all day sporting events. The theme of the parade was "Crush the Wilkes College Colonels." The Alpha Delta Pi Sorority and Phi Mu Delta Fraternity float took first place in the float competition with their colorful rendition of a Crush soda can. Besides floats and bands, featured in the parade was the Homecoming Court. Nervous, yet excited representatives rode through the streets in chauffered cars, waving at the captive audiences which lined the streets.

Before the football game began, the Homecoming Court was introduced on Alonzo Stagg Field, and Kappa Delta sister Gretchen Sloan (Ramsey, NJ) was crowned the 1990 Homecoming Queen. The stands were full of students and alumni catching up on lost time while witnessing the Crusader's 34-18 victory over the Colonels.

The remainder of the weekend contained Homecoming festivities such as distribution of yearbooks, parties into Saturday night, and hours of conversations between friends. Old memories were rekindled and new ones were established. By Monday morning, students returned to classes and alumni returned home. But, they now have a common bond — shared time, and remembrances at Susquehanna Universtiy.

S P O R T S

Another sports season ha[illegible] Susquehanna teams have experienced both wins and losses. A key factor in team [illegible] as an unit. Team members need to be helpful and supportive of one anoth[illegible] Of cou[illegible] guidance and direction from coaches are very important as well. The team cannot take on a competitor without instructions and encouragement from the coach.

Through long and hard practices, SU players prepared themselves for the particular sports showdown. Come game time, everyone is ready to pursue a victory.

Families, friends and professors comprised the groups of fans who were supportive of the teams in a victorious atmospere. Spectators do not always realize how important their presence at the game really is. The teams are aware of the audiences and their feelings of spirit and energy transfer to the players and push them to win.

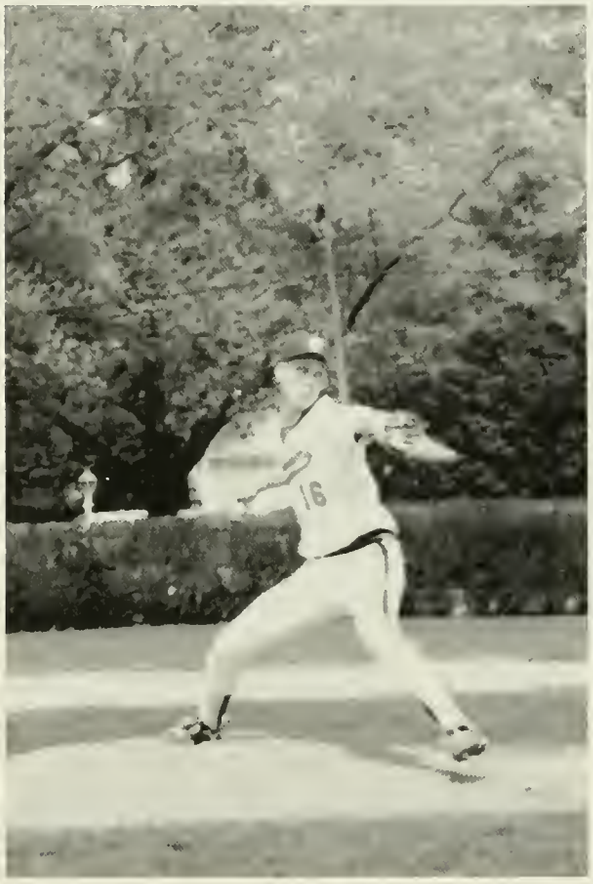
16

Field Hockey

Row 1 (L to R): Coach Connie Harnum, Kristin Lurowist, Sheryl Boblick (capt.), Lauren Schumacher, Cheryl Edwards (capt.), Coach Jamie Rogers. **Row 2:** Julie Bentz, Wendy Blackburn, Digi Casey, Megan Shannon, Dea Smith, Holly Maxwell, Angela Walters, Allison Grebe. **Row 3:** Tobrin Tiger, Tammy Mull, Lisa Robinson, Tara Encarnacion, Deann Blankenship, Peggy Bobb, Courtney Steele, Paige Malin, Jodi Conners, Jen Snook.

The 1990 season proved challenging for the Lady Crusader Field Hockey Team. The team improved its season record and finished at an even .500 with a record of 5-5-3.

Leading the team offensively this year were Junior Tobrin Tiger who was team scoring co-leader along with Junior Peggy Bobb with 6 goals each. Junior Tara Encarnacion had four goals and added team high three assists. Defensively, the team was led by Freshman Digi Casey who shined in the net for the Lady Crusaders.

Soccer

Row 1 (L to R): Dan Burns, Bill Fogler, Brad Murlless, Tom Kessler, Jeff Shields, Greg Joyce, Jeff Paige, Dan Marionni, Carmen D'Avino, Ron Cochran, Jeff Smith, Greg Sawicki. **Row 2:** Brian Whetstone (mgr.), Henry Lewis, Rich Black, Drew Schilpp, Jason Kitch, Matt Schrufer, Andy Babcock (capt.), Matt Petchel (capt.), Kwame Lloyd, Gregg Sherman, Greg Desiderio, Jason Denechaud, Dan Downing, Kristi Miller (mgr.), Coach Terry Molloy.

Soccer fielding a team of mostly freshman and sophomores, had a roller coaster ride season, which included 10-1 win over Lebanon Valley, a near win over national ranked number one Elizabethtown and a loss to the weak team of Dickinson College.

The team this year is losing the leadership and strength of forward Dan Downing and the backfield tanden of Andy Babcock and Matt Petchel. Offensively, the three accounted for one-third of all goals and one-fourth of all assists. The defense by Babcock and Petchel was unrelenting and instrumental in many games. Downing led the team with assists, while Babcock and Petchel were tied for second in scoring.

Many underclassmen contributed to the offensive and defensive efforts of the season. Offensively the team was led by Junior Kwame Lloyd who lead the team in goals and had a 'hat trick' in the win over Lebanon Valley. Freshman Ron Cochran and Junior Rich Black also shined in the season. Sophomore Dan Burns was at times a dominant force in the goal and will be a possible MAC star in the future.

Cross Country

Row 1 (L to R): Ken Heffner, Joe Dobroto, Rich Aussicker. **Row 2:** Coach Bob Remally, Cooper Altmiller, Marshall Morganer, Todd Dempsell. **Row 3:** Mark Cote, Joe Carei, Paul Cote.

The 3-1 Dual meet record did not reflect the misfortune that faced the Crusader harriers this season. Injuries plagued the team throughout the season.

The team started out on a high note finishing 8th in the 24 team Lebanon Valley Invitational. In meet action they defeated Delaware Valley, Kings and Wilkes Colleges and their only loss was to University of Scranton.

Senior twins Paul and Mark Cote were key performers for the Crusaders. Junior Ken Heffner, hampered by injuries early in the season came back strong at the end. Cooper Altmiller, Marshall Morange, and Rick Aussicker helped the winning effort.

Volleyball

The Lady Spikers ended the 1990 season in fine fashion with an overall 23-9 record, third place in the Northwest League and advanced to the Final Four in the MAC playoffs.

The Lady Crusaders advanced to the final four by avenging a loss to Elizabethtown in the first round. They then were pitted against eventual MAC champ Juniata and took a loss. The win against Elizabethtown was enough to give them a team record in season wins.

Individually, tri-captains, senior Lori Yoder and MAC all-star Jodi Henry and junior Tracy Ekholm, compiled some amazing statistics. Yoder led the team in assists (331), and was second in kills (175), Henry led in defensive digs (243), and Ekholm was first in kills (222), solo blocks (51) and service aces (54). Senior Lynn Drolet was third in defensive digs with 214 and second in service aces (49).

With three seniors graduating, Yoder, Henry and Drolet, the Lady Crusaders, though losing some key players, are sure to build on their accomplishments of the 1990 season.

The 7-3 season (6-2 MAC) proved disappointing to the defending co-MAC champion Crusaders. After winning their first three games, they squared up against NAIA Division II National Champions, Westminster. The team lost the game and its record setting QB Dave Battisti for the season. At that point the team was ranked eleventh nationally. A loss to Widener still kept them in the playoff race, but in the championship game the Crusaders dropped to perennial foe Lycoming to be stripped of their title.

Defensively, All-American and MAC All-Star tackle Keith Henry led the team with a school record 14 sacks, along with 11.5 quarterback hurries and tackles for a loss with 134 yards. Andy Watkins had a team high 81 tackles. Kyle Shenk led in assisted tackles with 57. Linebacker Joe Dempsey added 69 tackles and a pair of interceptions. Nose guard John Garrett was instrumental on defense adding 60 tackles and 4 1/2 sacks. The secondary was led by MAC All-Star Cory Mabry who had 9 broken up passes, three fumble recoveries, and 6 interceptions. Dan Rattay led the secondary in tackles with 52.

Football

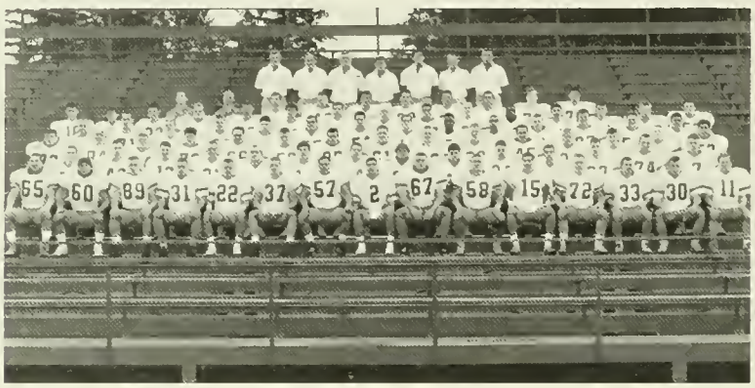

Row 1 (L to R): Brian Wright, John Garrett, Bob Huggard, Cory Mabry, Dan Rattay, Joe Dempsey, John Phillips, David Battisti (capt.), Keith Henry (capt.), Matt Caretti (capt.), Tom Wolf, Bob Danias, Mike Bencievengo, Scott Campbell, John Hall. **Row 2:** Jeff Rainess, Chris Shelly, Joe Ropietski, Andy Wingfield, Howie Tietelbaum, Carl Yastremski, Pat Patte, Phil Marion, Shawn Hines, Chris Higgins, Jeff Rowinski, Malachy Rice, Glenn Davis, Tom Davitt. **Row 3:** John Heim, Mark Lesniewski, Sean Cooper, Rob Ambrosini, Ron Miller, Mark Boughner, Chris Serson, Tom Morian, Brett Miller, Tug Binstead, Pete Rendina, George Goodwin, George Day, Chris McCarthy, Kyle Shenk. **Row 4:** Doug Forsyth, Jason Coxall, Ed Shaffer, Eric Hoover, Sean Oakes, Eric Hancock, Andy Watkins, Scott Altemose, Eric Jenkins, Ron Rux, Todd Snyder, Scott Bechtel, Chris Vialonga, Jim Filipovits. **Row 5:** John Menditto, Chad Bonchak, John Zuk, Ryan Flanagan, Jamie Hickey, Joe Shimko, Steve Shelly, Karl Kasmierczak, Peter Borriello, Pat Hynes, Phil Massenat, Jason Weeks, Jamie Vitez, Jaremy Hamm, Chris Wixted. **Row 6:** Chris Stark (mngr.), Paul Henry (mngr.), Matt Lincoln (mngr.), Tom Leibensperger, Mark Rosenberger, Mike Neary, Kyle Seaman, John Conte, Mike Rehrig, Tony Martino. **Row 7:** Coach Glenn Fausey, Coach Dick Purnell, Coach Dick Hort, Head Coach Steve Briggs, Coach Brian McBryan, Coach Mike Klembara, Coach Greg Christodulu.

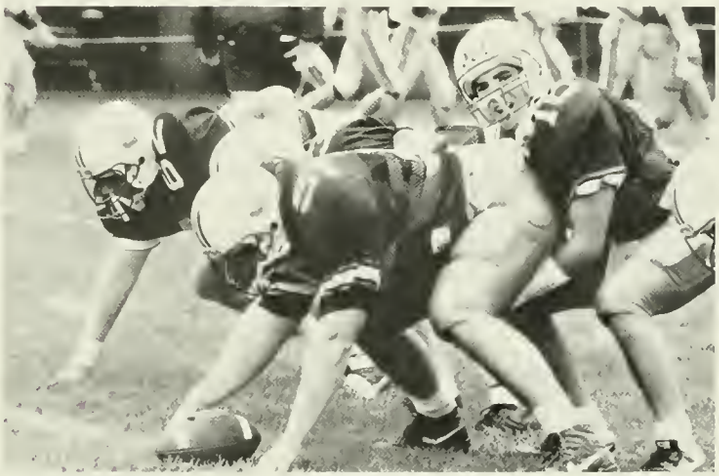

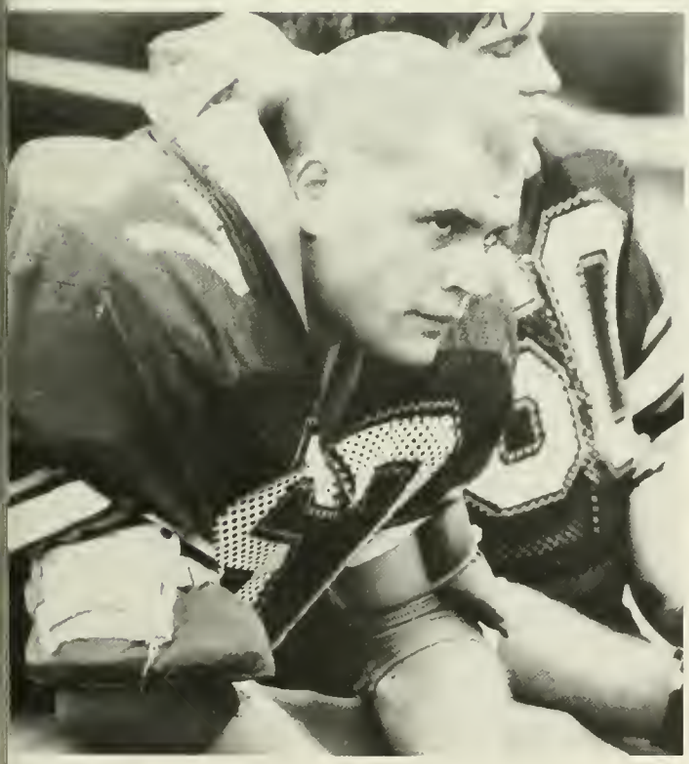

The fall and winter cheerleaders on the Susquehanna campus have brought words of spirit and encouragement to athletic teams in hopes of a victorious season. These ladies have continuously dedicated their time and energy to football and basketball games, always with happiness and a smile.

Cheerleaders

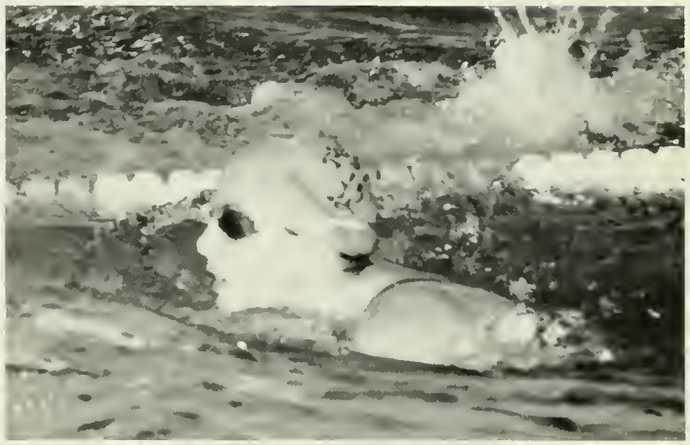

Swimming

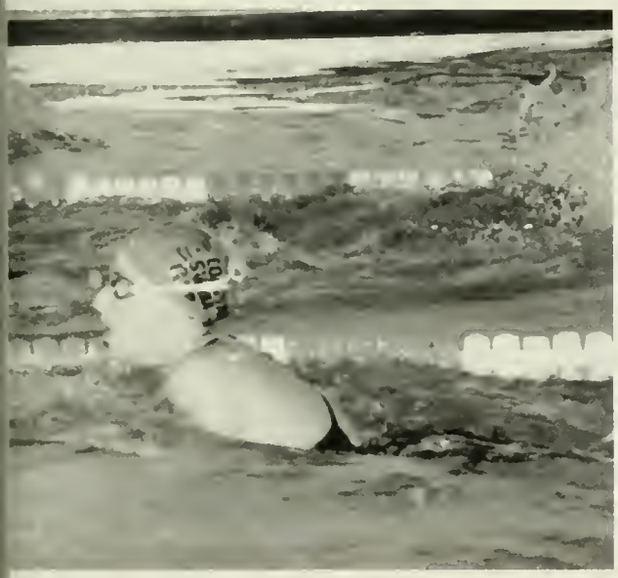

Women's Basketball

The Lady Crusaders basketball found success this season. The team rolled through the MAC-North, were nationally ranked and went to the second round of the NCAA Tournament.

The team, 20-3 regular season and ranked nationally as high as 16, captured the MAC-North title after easily finishing on top of the MAC-Northwest. The team won the title by defeating Delaware Valley College and overpowering tough Elizabethtown. The team, however, dropped the title game to Moravian College, which was ranked #3 nationally at the time.

After being invited the NCAAs, the Lady Crusaders made it to the 'sweet sixteen' of the tournament. In first round action they matched up against Carnegie Mellon University. The Lady Tartans were easily disposed of by SU and the Lady Crusaders went on to face the Huskies of Southern Maine, who were in the middle of a 10 game win streak. The Huskies extended their streak to 11 as the Lady Crusaders rounded out a successful season.

The women were led by senior Laurie Pankuck, who ended her illustrious career at Susquehanna by leading her team to its 23-5 record. Pankuck led the team in scoring with 17.9 ppg and steals with 85 and became the second leading scorer in SU history. With only one senior, the team had to rely on youth for its success. Sophomore Kristie Maravelli was the team's premier three-point shooter and was second on the team with scoring (15.2). She also had a season high 33 points in the 100-73 routing of Muhlenberg. Junior Jen Winter played perfectly at point guard. She dished out over four assists a game and also stole the ball 67 times. Freshman Yvonne Young came on strong at the end of the season and led the team in rebound at season's end with 9.0 per game, including a career high 21 in one game. Coming off the bench for the Lady Crusaders was defensive specialist Amy McCord and Liz Nicodemus (6.4 ppg). Other key players included; Renea Gummo, Lori-Ann Martino and Holly Whitesel.

Members:

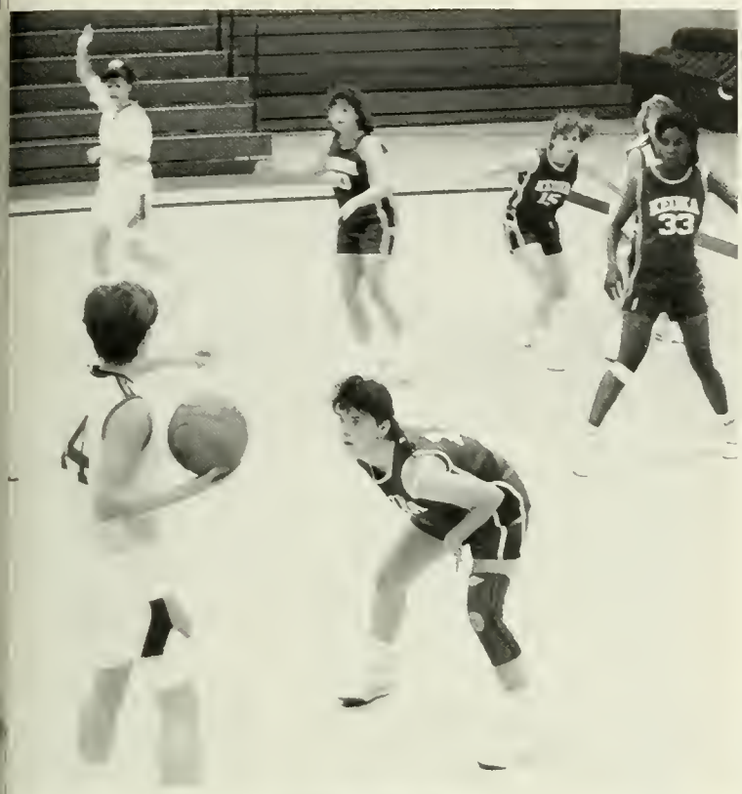

15

Men's Basketball

Varsity Basketball Team

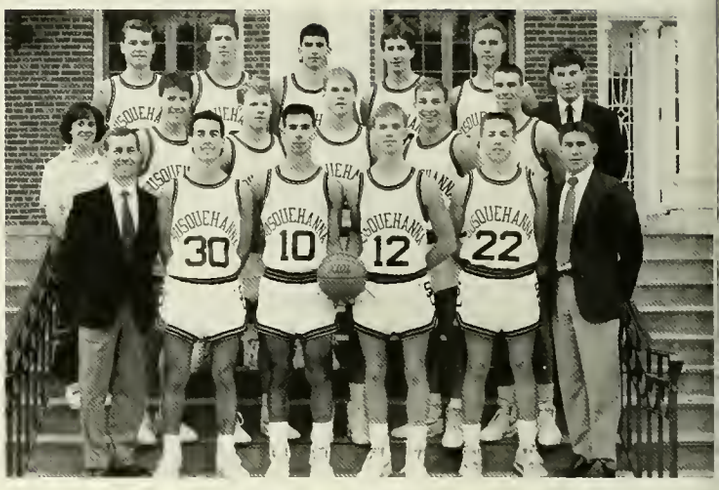

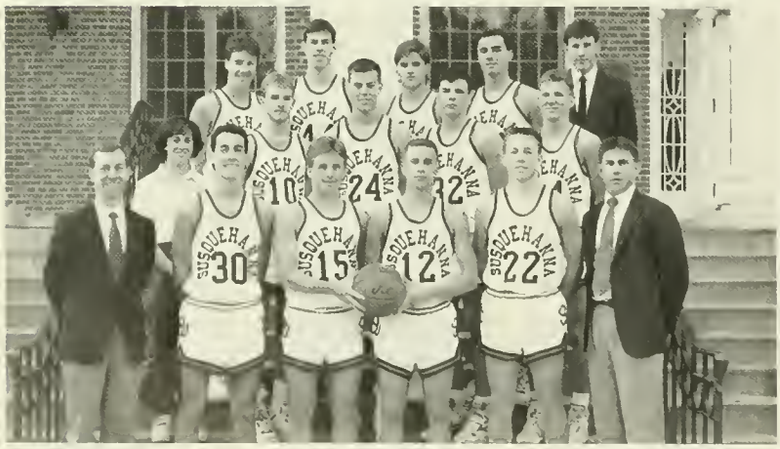

JV Basketball Team

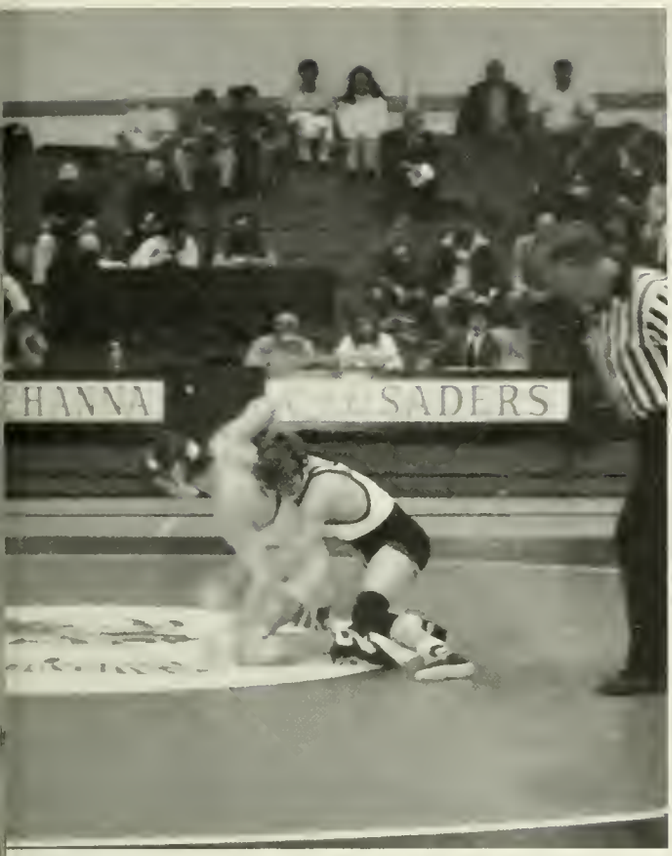

Wrestling

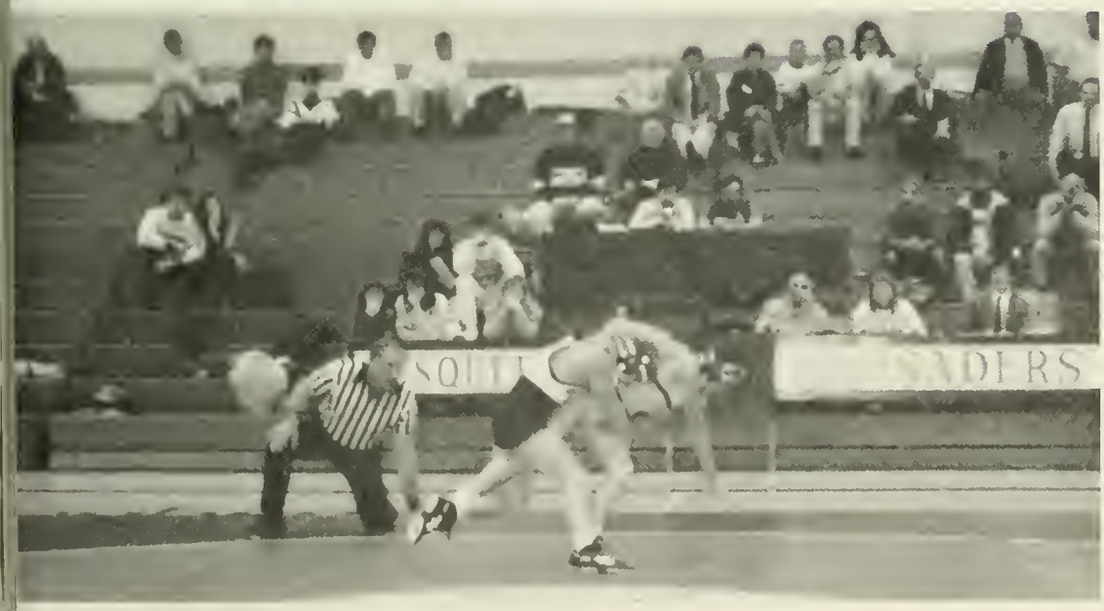

Golf

Men's Tennis

The consistent men's tennis team has again finished second in the MAC NW after losing only one divisional match. This year a stronge Elizabethtown team beat the Crusaders 7 to 2 after nine close matches Seniors Neil Kromash; 10-4 (Lansdale, PA) and Scott Witman; 11- (Sinking Spring, PA) were the most consistent singles players and wer voted Co-MVP's. Coach Gary Fincke added nine more wins to his ex cellent record at Susquehanna, with this team's depth and perseverance Next year should be just as productive, since there will be several letter winners returning.

Women's Tennis

An up and down season can be difficult, but Coach Connie Harnum and the Lady Crusaders managed to end the season at 6-4. A tough loss to Elizabethtown controlled the tempo at the early part of the ten-match season. Another difficult loss (4-5) came to Albright at the regular season closing. The Crusaders deserve much credit for a season much improved over 1990. Senior Sarah Andres (Flemmington, NJ) completed a fine year with a 7-3 singles record. Koch, Innamorati, Tenbekjian, Ondo, and Dougherty will be very welcomed in next year's play in the MAC.

Lacrosse

16
14

25

Softball

The 1991 softball season is best described with its highlights that motivated the Crusaders to press forward. Of the nineteen games that were played this season (Fr.) Jodi Wright (Emmaus, PA) pitched in fourteen. As freshman, she has much to look forward to, as does the team. (So.) Holly Whitesel (Mifflintown, PA) hit a home-run twice, after coming to the games late due to a hectic class schedule. Various hit-a-thons and extra-inning games gave this team (all underclassmen) the spirit it needed to win games. The season ended with a double win against Kings College, who at the time was leading its division. The Crusaders scored twenty-three runs in the double-header.

Baseball

This team led by first-year head coach Greg Christodulo, finished the season with a mediocre record, but accomplished many exciting things long the way. The Crusaders defeated N.C. Wesleyan, the number two-ranked Div. III team in the country, in the first game. In a mid-season game versus Scranton, played at the AAA Professional stadium, Susquehanna won 18-3. (So.) Al Valunas (Shavertown, PA) led the team in stolen bases, RBI's, runs scored, and batted .415. The Crusdaders finished the season by defeating Div. I Bucknell where (Fr.) Chris Rembisz (Mechanicburg, PA) hit a "grand slam," and by nearly defeating #13 Mansfield. Although the 1992 team will miss the seven seniors (Gallagher, Hall, Herbine, Mowery I and II, Mull and Soley), as the coach put it, "there is certainly a strong foundation for the future."

Men's Track

In the spring of 1991, the mens' track team went 6-1, losing one meet by 1½ points. This was the Crusaders second loss of over 100 meets. This successful season was marked by several accomplishments. (Jr.) Cory Mabry (Pottsville, PA) qualified for nationals in the triple jump and in a hurdle event. He also won the triple jump in the MAC Tournament. Phil Massenat (Trenton, NJ) won the discus at MAC's. Several other weight event participants also placed in this tournament. (So.) Ron Rux did very well in several running events throughout the season. There were several seniors whose contributions will be missed next year: Todd Gray, Robert Huggard, Daniel Hughes, and Mark Nicholas.

Women's Track

WOMEN'S TRACK

Once again a small women's track team was not a weak competitor. They won five of their seven dual meets, one loss came to MAC champion, Messiah. Four school records were broken this year. Freshman Jen Fry (Reinholds, PA) set the record in the discus. Sophomore Liz Nicodemus (Wellsboro, PA) set records in both the shot put and the javelin. Sophomore Karen Warner set the record for the high jump and won the event at the MAC tournament, in which SU got fourth place. Ten of the thirteen women qualified for this tournament. MAC champion Michele Duffy qualified for nationals in the triple jump.

9
20
22

3

S T U D E N T

Many people will agree that the main reasons for attending college is to gain an education, and braoden our academic horizons. However, all of our time at Susquehanna cannot be spent studying and learning-all day, everyday. There must be time for extra curricular activities that provide relief and relaxation.

There are over 100 groups and organizations on our campus. These range from jobs, projects to help the community, interest groups, and club sports.

Academic classes are not the only atmosphere in which to learn. Taking on a job or being a team member teaches us responsibility and cooperation. We learn through this that other people depend on our efforts.

Some of our best memories of college stem from what else. . .but Student Life!!

L I F E

Downtowners

Out and About in

The Big City!

DOWNTOWNERS: There comes a time when students want the freedom of living off campus. Free, perhaps, to be on your own for the first time. Living off campus is something to look forward to and students find themselves counting the days until they move in. It is finally a time to say goodbye to RA's and following quiet hours. And don't forget about the wonderful experience of eating in the cateteria. One of the biggest bonuses of living downtown is being closer to the pizza places and the nightlife.

When we move off-campus we say goodbye to campus security and the caf but hello to angry landlords, noise ordinances, taking out the garbage, and paying bills. And there is always the Selinsgrove Police to keep a watchful eye over the infamous Orange Street.

But most put these minor setbacks aside and enjoy their new college living experience. It proves to be a time of maturing for some, but regressing for others. It can be the perfect preparation for life after college.

PARENT'S WEEKEND

A Visit From Family and Friends

Houses, dorms, and rooms were cleaned. The campus became increasingly filled with many familiar faces.

These faces belong to the voices at the other end of the phone, to those who sign the cards, send mail and sometimes, (if we are lucky!!) money.

October 19-21 was a weekend that parents and siblings had a chance to observe and participate in the student's "home away from home." They witnessed first hand your temporary family for your college life at Susquehanna.

Every year, this particular weekend is an opportunity for parents to visit with sons and daughters, a time to meet their new friends, and a time to observe the living conditions and experience college life of the 90's.

Several activities on campus provided time to "catch up" on family life. Events such as the football game against Widener or the fall musical "Anything Goes" were just some of the few highlights of the weekend. Parents and students alike enjoyed cheering on the Crudasers at the pep rally outside Degenstein Campus Center.

A special thanks to Mom and Dad for a great weekend — WE LOVE YOU!!!!

FALL

Parents, students, and many more left Weber Chapel humming the songs of Cole Porter's smash Broadway hit long after the music had ended. The play revolved around a man without a ticket, (Billy Crocker, played by Mike Marotta), cash, or a passport in his pockets who accepts the aid of a clergyman, Moonface Martin (played by Andy McRoberts), who turns out to be a fugitive from the law. The man then finds himself in and out of a series of disguises with the passport he borrowed. Reno Sweeney, and evangelist turned Night Club singer, played by Kim Evans, sang spiritual songs such as "Blow Gabriel Blow" and more popular hits like "I Get a Kick Out of You" and "Anything Goes." Weber Chapel Auditorium was filled Saturday night with a ticket sellout and brought in a lively audience the rest of Parent's Weekend.

PRODUCTION

Anything Goes — Cast List:
Elisha J. Whitney — Robert Doto
Steward — Dan Navarro
Reporter (Charley) — Roy Rucci
Cameraman — Jim Hollenbach
Sir Evelynn Oakleigh — Michael Bobbitt
Mrs. Wadsworth T. Harcourt — Heather Sheahan
Hope Harcourt — Joanne Kloss
Bishop — Chris Cox
Reno Seeny — Kim Evans
Billy Crocker — Mike Marotta
Moonface Martin — Andrew McRoberts
1st Chinese (Ching) — Mark Dischong
2nd Chinese (Ling) — Becky Bramer
Purser — Karl Rieal
Bonnie — Laura Tideman
Captain — Joe Kantz
Chastity — Laura Odenwald
Purity — Sandy Robinson
Virtue — Heather Martin
Charity — Lisa Winter
Sailors — Tony Bittenbender
Jason Michael
Jim Hollenbach
Dan Navarro
Girl 1 — Elizabeth Stuyvesant
Girl 2 — Janel Synder
Girl 3 — Suzanne Strusz
Bartender — Roy Rucci
Passenger — Maggie Arbogast
Passenger — Jhim McKinley

Spring Break

Spring Break. That one week in the second semester where all rules are thrown out the window. Friends are made, and enemies forget their differences, all for eight straight days in the burning sun. What is it all about? Some put beer and beach on the top of the priority list. Others think Spring Break is a time to relax and get away . . . from everything. Whatever it means to the individual, it's known nationwide as the week for fun in the sun. It used to be that Daytona Beach and Ft. Lauderdale were the places to be. Now these ever popular cities are taking a back seat to more exotic places like Cancun, Jamaica, and St. Thomas. Well, wherever you go, and whatever you do for your Spring Break, always try to forget it only lasts a week.

UNIVERSITY

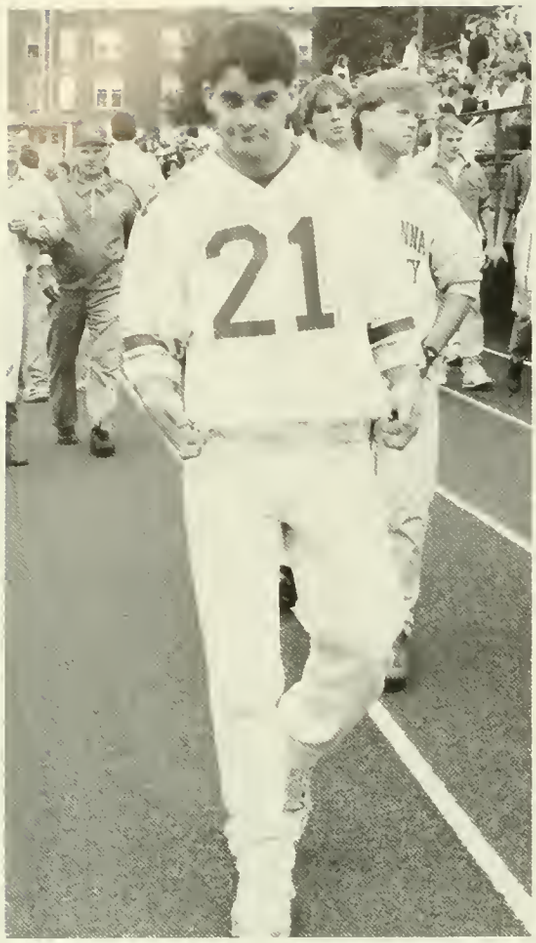
21

ΣΚ

aprilia

ANY
QUIPMENT
QUEHANA
IVERSITY
SUSQUEHANNA
66

NOTRE DAM

ΣΚ
ΣΚ

Remember the CONSTRUCTION?

How could we forget the construction on campus this year? Even though it was an inconvenience for those of us here, it is a big part of building Susquehanna's success. And because of this the campus will be a sight of perfection next year. Construction was everywhere on campus this past year; from the addition on Fisher, to the renovations in Bogar, and the new windows in Aikens. The finishing touch will be the new Arts Center and Theatre that is to be added onto the west side of the Campus Center.

The construction put a new face on the Susquehanna Campus this year. For weeks on end construction materials and tools were visible. Work men were scattered amongst the students. Then, the finished product was unveiled and Fisher Science was dedicated on October 28. The face now is of completion and a newer look.

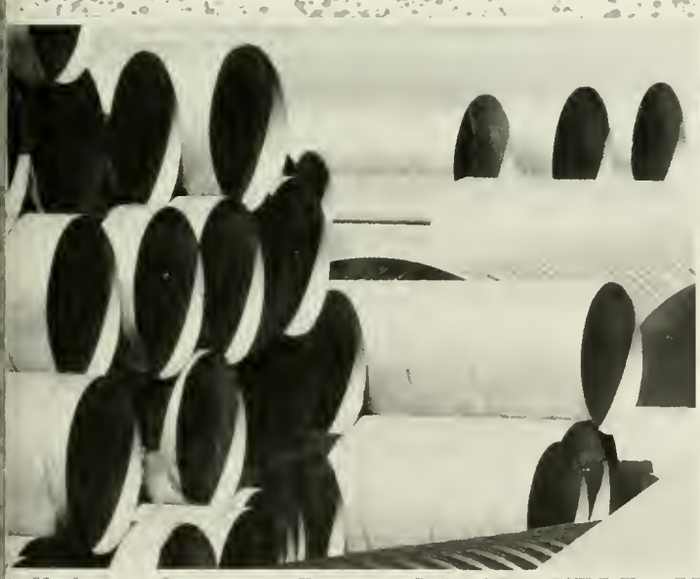

ACTS 29 ACTS 29 is a group of Susquehanna students which serves the three Lutheran Synods which support Susquehanna. The group of members minister to these congregations either as a group or individually through song, dance, clowning, puppets, and preaching.

MEMBERS: Becky Bramer, Dea Smith, Mike Reed, Linda Sodt, Steve Claycomb, Elizabeth Stuyvesant, Kim Hoover, Amy Alamo, Georgia Leranowitz, Katrina Molnar.

Adopt-A-Grandparent This project has developed relationships between students and residents of Penn Lutheran Village through assigned "grandparents" to share experiences and maintain positive, fulfilling relationships.

MEMBERS: Lara Boruchow, Sarah Shofran, Meredith Farnum, Kristen Miller, Jen Devan, Jennifer Hargaraves, Megan Salami, Jeanne Schultz, Jill Beck, Marcie Goetaski

Arts Alive! Arts Alive serves as an artistic liaison between Susquehanna University and the surrounding community. Arts Alive! promotes campus activities such as the University sponsored Artist Series and Writer's series, as well as student recitals and other fine and performing arts offered at the University.

MEMBERS: Kelly Ryman, Mike Clark, Jennifer Ives, Elizabeth Stuyvesant, Jennifer Dicciani, Heather Sheehan, Melanie Williams, Jhim McKinley, Laura Tennison, Jim Gilchrist, Tony Bittenbender, Chris Cox, Debbie Subhan, John Van Eck, Chris Cyr, Lizz Gable, Dan Navarro, Jen Giannasio, Emily Boylan, Laura Odenwald, Michelle Newbold.

Big Brother Project Through individual and group activities, this project hopes to provide their "little brothers" from the community with appropriate support in regard to their emotional and social needs. Big Brothers provide guidance, friendship and direction toward a positive, moral well-being.

Big Sister Project The purpose of the Big Sister project is to provide young girls with an understanding and caring friend. The project gives the girls someone to turn to for support. The little sisters will grow with the guidance and direction from the big sisters. The project is now affiliated with the national organization of Big Brothers/Big Sisters of America.

MEMBERS: Kathy Albert, Michele Crider, Jeri Ebersole, Kelly Freeman, Jennifer Fry, Christy Goddard, Lorraine Kafka, Stacy Koppenhaver, Stephanie Lunt, Kristin Lurowist, Pam Machamer, Helen Ranck Corrina Riley, Betty Schneider, Julianne Schweitzer, Suzanne Strusz, Jennifer Wicks, Jan Wilcoxen.

Computer Consultants The purpose of Computer Consultants project is to provide students, faculty, administration, staff and the community with a source of information and assistance regarding the installation and effective use of computer systems. The project provides tutors, a computer help hotline, resume assistance, and recycles computer paper around campus.

MEMBERS: Joann Gursky (Project Manager), J. Cooper Altmiller, Jen Dubuc, Brian Heiden, Cindy Ratz, Kristen Evan, Prem Janardhan, Andrew Frutiger, Rick Keller, Matt Triaca, Melissa Vartholom.

Habitat for Humanity A recognized university chapter of Habitat for Humanity International Inc., this group of volunteers is working to positively change the problem of homelessness. The main goals of this chapter are to help at Habitat building sites, raise funds, research homelessness in our area, and enhance public awareness of the homeless problem.

Penn Lutheran Village The purpose of this project is to continue, establish, and develop new relationships with residents of Penn Lutheran Village, helping part of today's society.

Selinsgrove Center The Selinsgrove Center project consists of women dedicated to establishing caring relationships with residents of the Selinsgrove Center. The members organize special activities for the residents such as trips to the mall, sports events, and the Bloomsburg Fair. The group also participates in the Peace Festival and sponsors holiday parties for the residents.

MEMBERS: Andrea Aita, Audrey Bowman, Amy Clark, Susan Dvorocsik, Wendy Hayes, Misti Johnson, Michelle Kreger, Vicki Martz, Jen McNamara, Vicki Russell, Amy Skinner, Christine Trout, Tina Wanner, Jen Kodak, Karen Skopal.

Senior Friends Senior Friends project is designed to help our friends, the senior citizens of our community. The members visit the Senior Center in order to spend quality time with the citizens, serve meals, and create programs for their enjoyment. The members also visit amd provide services for some of these citizens who are confined to their homes.

MEMBERS: Carol Bradford, Melissa Karlberg, Christine Sanderson, Claudine Vogel (manager), Lisa La Sala, Maribeth Mournighan (assistant manager), Laura Meier, Becky Foust, Audrey Stearns Wendy Strasser, Angela Troutman, Audrey Bowman, Jenn Moore.

Study Buddy This organization is a structured tutorial program with students form the Selinsgrove Middle School. By presenting a positive role model, enhancing study skills and academic performance, the S.U. Study Buddies hope to promote self-esteem in Middle School students.

S.A.C.A. S.A.C.A. hopes to be a means for facilitating the transition from a minority community to a University by serving as a social center. It is important for our students to gain a deeper sense of different cultures. The purpose of S.A.C.A. is to create a cultural haven where everyone may share, promote and preserve their cultures; to advocate multi-cultural awareness.

MEMBERS: Beccy Carlton, Verena Carter, Chris Cyr, Karen Engel, Sharon Grimm, Renea Gummo, Jen Ho, Prem Jonardhan, Robert Kalomho, Robert Larson, Patrick McAdoo, Jennifer Mezynski, Juno Nashandi, Chris Naspo, Pricilla Niigambo, Kevin Pyle, Chuck Reece, Bill Rice, Ruben rodriguez, Gloria Rosado, Megan Salmi, Angi Schumate, Lynda Sloane, Meily Tirado, Holly Whitesel, Eddy Zalinski.

S.A.V.E. S.A.V.E.'s purpose is to create an awareness of environmental issues on campus as well as in the community. This will be highlighted by the continuation and implementation of activities and efforts concerning such topics as recycling, conservation, of resources, and educational awareness.

S.H.O.E. Through planned activities with the Selinsgrove Senior Citizen Center, this group of men seek to promote a positive interaction between the students of S.U. and the active senior members of the community. S.H.O.E. members also assist the senior citizens with odd jobs at their homes.

S.W.A.T. Our main goal is to promote 'wellness'. We believe in wellness of the mind, body and spirit and advocate through education, encouragement and example. S.W.A.T. is responsible for activites such as the annual Health Fair, Great American Smoke Out, Daffodil Days, Organ Donor Week and Love Carefully month. S.W.A.T. members are trained in peer listening, life saving skills, stress and time management and nutrition skills.

MEMBERS: Karli Grant and Lisa Souders (co-managers), Annette Bartlau, Graham Connolly, Carol Haas, Nicole Hachey, Jennifer Hambel, Jeannine Jaworski, Amy Jonas, Tracey Kearns, Liz Phillips, Eileen Ries, Kevin Scully , Kristen Updyke, Barb Vonderkey.

Accounting Club The Accounting Club arranges for speakers and trips to help students see the different facets of the accounting world. This year the club will set up a committee to establish guidelines for the Honor Code used in upper level accounting courses. We will be visiting New York City and Harrisburg to visit accounting firms.

Alumni Relations Committee

Amnesty International This group is an integral element in the AI human rights network. Amnesty International works to protect prisoners of conscience; provided they have neither used nor advocated violence. The group functions by intensively supporting Urgent Action, sponsor lectures, distribute petitions, and disseminate AI information in order to bring both students and public to the alteration of International abuses of human rights.

MEMBERS: Chris Cyr, Dawn White, Boug Bogar, Holly Maxwell, Jason Jennings, Juno Nashandi, Megan Salmi, Priscilla Niigambo, Rachel Carpenter, Rachel Cornell, Robert Larson, Robert Kalomho, Sara Markle

Astronomy Club

Biology Club is open to all interested students. It has many informal activities through the year such as camping and hiking trips, picnics, and guest speakers with presentation. Also a field trip relating to a biological interest is sponsored once a year.

MEMBERS: Carolyn Fuss (Pres.), Don Padgett (Vice-Pres.), Jeff Hartranft (Sec.), Jon Grove, Sharon Fox, Wendy Hayes, Maria T. Gonzolaz-Savage, Jeannette Scheaffer, Jen Fry, Lary Templeton, Dave Seaborn, Jeff Merrell, Brian Beecham, Sean Dakshaw Sean Cooper, Steve Small, Tony Balistrere, Sean Learish, Rich Black, Karen Engel, Jill Bashore.

Black Student Union

Catholic Campus Ministry This is a student run organization that strives to integrate Christain faith into daily life. Activities and programs are open to all students,faculty,administration and others involved in the campus community.Its members represent over 540 students.

Charlie's managers Charlie's pub creates a pub like atmosphere for its patrons by creating fruity drinks and providing dance music for all.

Charlie's Staff

Chemisry Club Chemistry Club is an organization designed for those interested in chemistry.It provides an opportunity for learning and socializing through its many activities. Activities of the club consists of field trips to chemical plants and manufacturing companies, hosting of AC's lectures held on campus, recreational activities and an annual awards banquet.

Computer Monitors

Conditioning Club The members of this group work on bettering their physical well-being through weight lifting and other activities. The club also helps to maintain the weight room equipment and insure a safe atmosphere in the room.

Crew Club This club is open to all students interested in the sport of rowing.It promotes physical fitness,and the spirit of competition and sportsmanship.

Crusader Castle managers

Crusader Marching Band

Crusader Newspaper Staff The Crusader is S.U.'s student-run newspaper.The paper's goal is to inform, educate and entertain the university community.

MEMBERS: Heather Maher, Kelly O'Mara, Kathy Hughes, Douglas DeStephano, Tammy Frailey, Jonathan Sper,Christopher Cox,Joseph Carei,Eric Olbrich,Erin Stitcher,Susan Holmes,Ann Beggs,Chris Kenney,Stacey Koppenhaver,Lisa Bobb,Danielle Sammarco,Lois Heckler,Aaron Billger,Neal Bocksh,J.T. Boyer,William Callahan,Chris Cera,Chris Cyr,Danielle Della Pella,Joe Dobrota,Bob Doto,Linda Farling,Melissa Good,Karli Grant,Renea Gummo,Michelle Leister,Vicky Neal,Sarah Parker,Linda Rowe,Vicki Russell,Karen Haag,Eric Volkman

CMENC The collegiate Music Educators National Conference gives students the opportunity to become oriented with their profession by: providing programs on various subjects related to music, panel discussions with experience and new teachers, and interstate communication with other CMENC chapters. Members attend District and Regional conferences where they are exposed to music workshops and talk to employed teachers involved with MENC.

Cycling Club The main purpose is to provide a training base for its members, most of whom race for the U.S.C.F. amateur teams. Also, the club is active in the Eastern Collegiate Cycling Federation, and races in New York, New Jersey, and Pennsylvania against other schools.

Economics Club The Economics club was set up to discuss current economic conditions in an informal atmosphere. This is accomplished through club trips, guest speakers, and small discussion groups. We also participate in several fund raisers including tee-shirt sales and a tentative golf tournament in order to fund the club's activities.

MEMBERS: Todd Gray (Pres.), Russ Brown (Vice-Pres.), Eric Mull (Treas.), Arden Miller (Sec.), Todd Nickischer (Activities Chairperson).

English Club All students are welcome to participate in the English Club. Activities include faculty/student picnics, film nights, and Forum — an evening of amicable debate among faculty and students on topics of literary distinction and dispute. The English Club aims to foster a greater awareness and appreciation of the influence and importance literature has in our lives.

MEMBERS: Susan Clauser, Sarah Parker, Krisit Miller, Eric Preputnick, Eileen Petroski, Jen McNamara, Pam Korejwo, Sandy Wachter, Jen McMahon, Marc Lubbers, Chris Denardok, Michelle Bernardo, Heather Smith, Ed Bardzik, Crystal Shiko, Laura Meier, Jen Wicks, Lauren Schumacher, Geoff Shearer, Susan Holmes, Chris Cox, Anne Ford, Doug Lankow, Amy Fisher, Steve Buck.

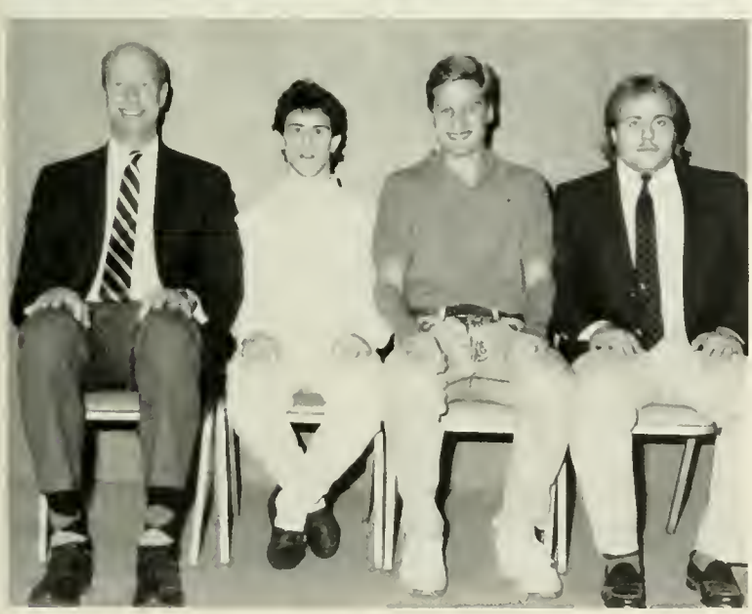

Fellowship of Christian Athletes This group of athletes meet on a weelky basis to share their Christian experiences and support one another in athletic pursuits.

MEMBERS: Matt Caretti, Scott Bexhtold, Shawn Cooper, Tony Bittenbender, Ray Schwartz, Mark Cote, Paul Cote, Glenn Davis, Matt Schwenk.

FOCUS FOCUS is the literary magazine of Susquehanna University. It publishes the best literature of S.U. students in an annual volume that appears each spring. Prizes are awarded to the outstanding writers in each issue, presented in conjunction with the student reading held during the visit of an author in Susquehanna's Visiting Writers Series.

MEMBERS: Kristen Rozansky, Patricia Blanchard, Stephen Buck, Bill Callahan, Michael Clark, Michelle Cooper, Chris Cox, Chris Denardo, Lynn Drolet, Denise Earnst, Anne Ford, Kristen Janner, Katrina Molnar, Kerrie Novobilski, Robin Saporito, Allison Serrill.

French Club is open to all students in French. It is organized to promote French culture through meetings and films.

Frontline

German Club is an organization which allows students with the background in the german language to enjoy the German culture. The club joins together with the community to learn about the German culture and the experiences first hand. These students are practicing the language skills and teaching what German community life is like.

MEMBERS: Carsten Schmid (Pres.), Soren Huba, Jennifer Ho, Kiri Schmey, Lori Dolan, Jennifer Hambel, Paul Emerson, Jason Kitch.

Geology Club consists of students and faculty interested in the geological sciences. It seeks to foster a professional spirit among its members and promote professional development in the science of geology.

Global Concerns is a student-faculty group devoted to the introduction, discussion, and the international problems facing the world community. Weekly meetings, faculty and outside speakers, and off-campus activities are included.

Head Residents

History Club

Human Resource Management Club
Through the initiative of Karen Rosner, (Pres.), and Kristin Beccaria, (V.P.), the HRM club was re-activated this year. Two committees assist officers with club events. The planning committee is responsible for scheduling and promotion of activities. The networking committee's goal is to increase contact between students and professionals in the Human Resource field.

MEMBERS: Karen Rosner, Kristin Beccaria, Mike Bencivengo, Jeannie Schultz, Gary Stockman, David Gottlieb.

Intrafraternity Council is made up of delegates from all of the social fraternities. IFC strives to further the total experience of college life for men. It also works to promote Greek unity and activities by sponsoring an annual Greek Week each spring.

International Club This club's purpose is to promote cultural awareness through educational and cultural activities. Members of the club share diverse ideas from various backgrounds (ethnic and social) through interating with the others. The club serves as a mediator, that helps to bring together international students and American students. The club also provides information regarding international or any cultural events on campus.

International House The house at 520 University Ave. is the center of all International Club activities. International students with some American students live together in the house in an atmospehere of warm and cozy comradership, exchanging ideas and different cultural perspectives.

Intervarsity Christian Fellowship: Intervarsity is a national intercollegiate group of students interested in growing in a personal relationship with Jesus Christ. The S.U. chapter holds bible studies in some of the dorms as well as fellowship/social events. Members have the opportunity to go to regional conferences and summer camps.

MEMBERS: Elaine Smith, Julianne Schweitzer, Alyson Moore, Steve Claycomb, Scott Hartman, Megan Salmi, Brian Wood, Katrina Molnar, Scott Marsland, Jenn Talbot, Nanette Fandino, Eddy Zalinski, Kelly Freeman, Michelle Cooper, Sue Rendle, Sandy Robinson, Rachel Cornell, Becky Bremer, Sarah Lauer, Stephanie Lunt, Lori Karahuta.

Japanese Club: The Japanese club seeks to promote awareness of the Japanese culture and language by involving Japanese students and members of the Susquehanna community in various activities. Emphasis is placed on intensive learning of the Japanese language and their writing systems for non-Japanese members, and the teaching of the American culture for the Japanese members.

MEMBERS: Anne Patterson, Angi Shumate, Karen Engel, Yukako Hompo, Atsuko Kasuya, Maiyukos Kahara, Yuichi Sakuragi, Bill Hollsberg, Melissa Givens, Rich Aussicker, Dr. Vasantkumar, Sachiko Presser, Prem Janardhan.

Marketing Club: Is an organization of students which develops sound thinking in marketing theory and promotes general business concepts. Through seminars, lectures, and trips, club members are exposed to different perspectives of careers in marketing which are not touched on in the classroom.

Men's Lacrosse Club: The S.U. men's lacrosse club will promote the growth of lacrosse in the middle Pa. area. In 1991 we will join a middle Pa. area lacrosse league, where we will play club teams from division I, II and III schools. We hope to become a varsity sport at S.U. after a few successful years of club play. We would hope that our club and the eventual team will attract enterprising young men to S.U.

MEMBERS: Robert J. Larson (Pres.), Steve Polestati (VP), Patrick Birmingham (Sec.), Brant Hornberger, George Symeon, George Derr, Matt Lane, Tom Mertz, Andy Upp, Scott Bechtel, Andy Marchal, Scott Blanchard, John Phillips, Dave Gottlieb, Brian Nelson, Bill Bucher, Matt Burg, Doug Bogar, Chris McCarthy, Pete Bonis, Brian Heidelbach

Susquehanna Men's Volleyball Club: New to Susquehanna's Athletics, the Men's Volleyball Club is in its second year of intercollegiate play. The club plays in the Eastern Collegiate Volleyball Association's Eastern Pennsylvania League. The team is looking to have a promising future on Susquehanna's campus.

MEMBERS: Reagan Bitler (Pres.), Patrick McAdoo (VP), Jeff Smith (Sec.), Wayne Jacobs (Treas.), Mark Cote, Chris Jansky, Tom Mertz, Greg Paxton, Andy Dressler, T.J. Young, Steve Southworth, Ruben Rodriguez

Operations Management: Operations Management Club meets with respected business people and visits local businesses to observe production and operations management techniques. The club provides students with a better understanding and familiarity with the operations management field. Membership is open to all students in business majors or minors.

MEMBERS: Bob Cicala, Lorraine Kafka, Scott Watson, Jennifer Bremer, J. Scott Campbell, Joe Dempsey, Kathy Kovatch, Kelly Locovare, Bill Loss, Mandy McCaughey, Britt Mowery, Patrick Patte, Mike Ricciardi, James Neal Shawver, Melissa Vartholom, Kevin Ward

Panhellenic Council: The Panhellenic Council is a group of greek women working together to unite the four sororities on campus. We organize formal rush for those women who decide to go Greek. We sponsor events such as Dad's Day and Greek Week which strengthen greek unity. Ultimately, we all work together to promote service, high scholarship and friendship - both within and between sororities.

MEMBERS: Melissa Herbster (Pres.), Cindy Hamme (Vice Pres.), Karen Rosner (Treas.), Kim Halpin (Sec.), Marisa Palladino, Lara Boruchow, Beth Gahran, Sarah Corsilia, Kristin Erdman, Michelle Palomares, Brenda Wanner, Ellie Beckwith.

Physics Club

Presidential Fellows is a select group of sophomores and juniors representing various majors whose work is on honor caliber. The fellows meet several times a year with President Cunningham to discuss literature of current interests. They also take a cultural trip in the spring.

PSEA-NEA

Psychology Club

Resident Assistants

Rugby Club

Student Activities Committee SAC is a student run organization which programs concerts, special events, coffeehouse events, films and Spring Weekend. Some of the events include comedians, local musicians, and student talent. Extra-curricular activities are very important in completing a well rounded education. SAC is a free ticket to a lot of fun, a lot of new experiences and learning at the same time! JUST DO IT!

EXECUTIVE BOARD: Michelle McCabe, Carrie Ratkus, Christine Bukowski, Lisa Bobb, Paula Blair, Bill Hunt, Mark Nicholas, Wendy Strasser, Elaine Smith, Andrew Cox, Gerri Ebersole.

Student Environmental Awareness Coalition

SDAC The purpose of the Sexual Diversity Awareness Coalition is to act as a support group for homosexual and bisexual students, to work in cooperation with homosexual and bisexual students in providing educational programs to the campus, and to act as a liaison between the heterosexual community and homosexual and bisexual students.

Student Government Association SGA is comprised of officers elected by the student body and senators who are elected from each class and dorm. SGA is responsible for allocating the student activities funds to various student groups, campus projects, and student clubs, and other university activities. The main goal is to establish better means of communication among students, faculty, and the administration.

SGA Officers Tim Demko (Pres.), Christine Sanderson (Sec.), Joe Lucia (Teas.), (not pictured) Kim Evans (Vice Pres.)

Ski Club The Ski Club promotes alternative vacation plans for students, promotes safer skiing, contributes to the list of Susquehanna's interest clubs, and provides recreation for students.

Sociology Club is an organization open to all sociology students. Guest lecturers, human service events, and discussion groups provide opportunity for students to interact and share experiences. Socialization is encouraged through many informal events such as an end of the year party, Senior Lunch, and various other events.

Spanish Club

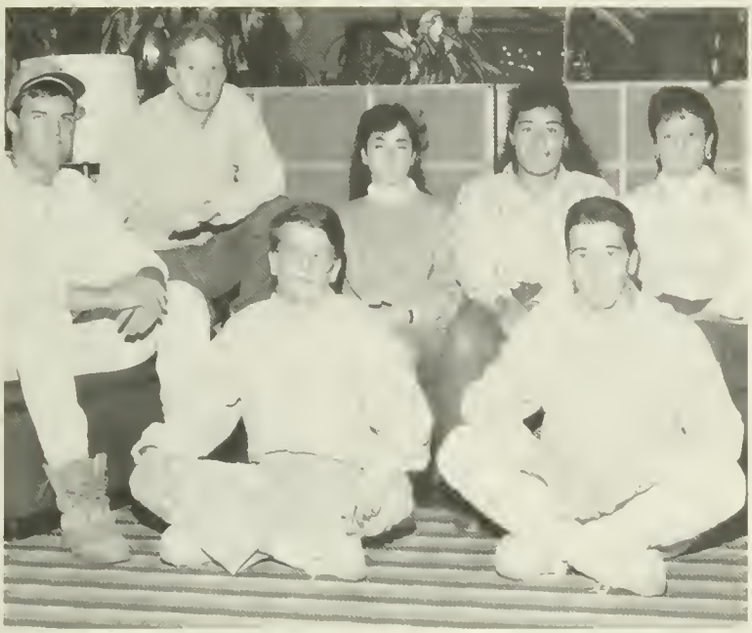

Student Judiciary Board The Student Judiciary Board educates students of their rights and responsiblilites as members of an academic community through a process of judicial review by their peers. It also provides a forum through which problems can be discussed and alleviated.

MEMBERS: Gloria Rosado (chairman), Eric Fabrizio (vice-chair), Scott Bechtel (secretary), Ken Heffner (chairman of Traffic Court), Dan Casey, Carol Bradford, Brian Fiorello, Jen Hambel, Lynda Sloane.

Tour Guides provide campus tours to prospective students and their families and share information about student life at Susquehanna. Discussing everything from social activities to academic opportunities, tour guides provide visitors with a look at a "typical" SU student. Tour Guides are knowledgeable about all aspects of the university, including buildings and grounds, academic programs and extracurricular opportunities.

SU Women's Choir is a major performance ensemble which is open to all women students. Membership is by audition. The choir performs on campus as well as off.

WQSU-Radio Station

National Organization of Women

Orientation Team

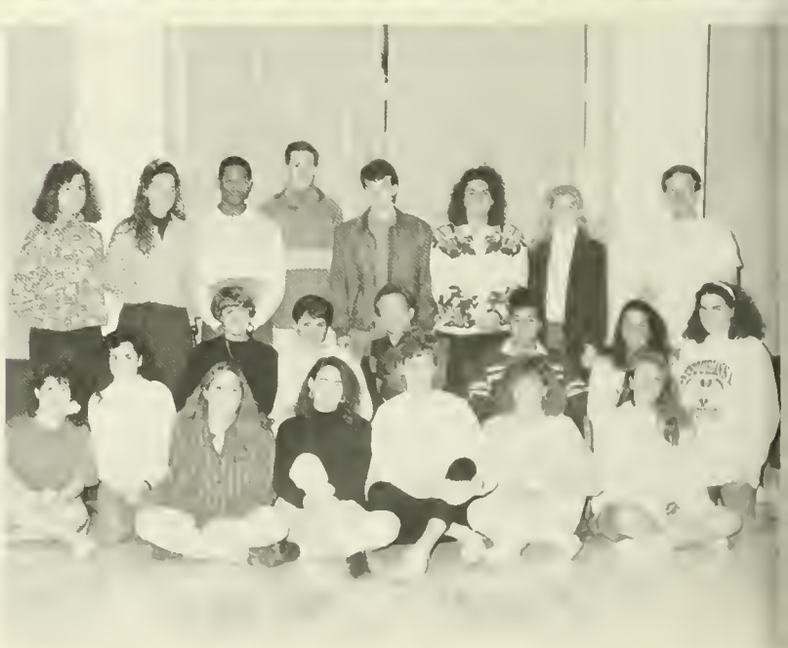

Artist Series Committtee

Alpha Psi Omega is the national honorary fraternity for theatre students. Our goals are to promote the theatre arts on college campuses, to provide support for our brothers and sisters by adhering to the ideals of "brotherhood," and to provide a professional network among theatre students once they have graduated college.

Beta Beta Beta honor society is to function as an honor and professional society for students of the biological sciences. It provides the dissemination of the information and new interpretations among students of the life sciences.

Sigma Tau Delta is an International English Honor Society recognizing students who excel in literature and language studies. They support literary and cultural activities on campus.

Sigma Alpha Iota is an International Music Fraternity for women. It is an organization whose purpose is to foster an interest in music on campus and in the surrounding community. It is a professional Fraternity whose membership is open to those interested in the single academic discipline of music.

Phi Chi is a national honor society for psychology and was founded for the purpose of encouraging, stimulation and maintaining scholarship in psychology. Membership requirements include a minimum GPA of 3.0 in at least three psychology courses beyond the introductory level, and be ranked in the upper 35% of your class.

Pi Sigma Alpha is a national honorary society recognizing outstanding achievement in the field of polital science.

Pi Gamma Mu is an International Honor Society whose purpose is to improve scholarship in the coxial sciences and to achieve a synthesis there in. It inspires social service to humanity by an intelligent approach to the solutions of social problems.

Pi Alpha Theta

Kappa Mu Epsilon is a national honorary mathematics fraternity. Its purpose is to give recognition to all undergraduate students who have achieved honors standing in the mathematics and to stimulate interest in all branches of mathematics. Membership requirements are the completion of three or more mathemaitcs courses with an overall average of 3.0 and a rank in the upper 35% of the class.

Order of Omega

Phi Mu Alpha is a professional fraternity for men in music. Music is the common bond that forms the basis of our fraternity. Phi Mu Alpha offers each man an opportunity for fellowship, performance, self-expression, growth, and increased asthetic awareness of music's important role in the emrichment of the human spirit.

Sigma Pi Sigma

Math & English Tutors

Dr. Joel Cunningham
President of Susquehanna University

Sara Kirkland
Vice President for University Relations

Dr. Jeanne Neff
Vice President for Academic Affairs

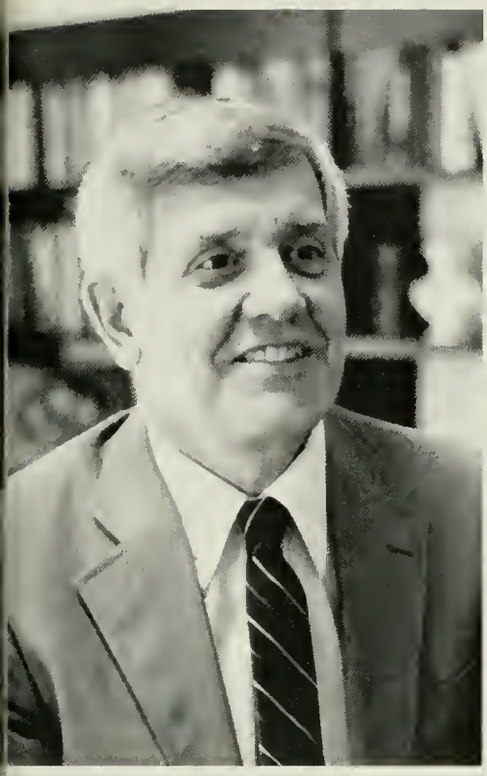

Dr. Carl Bellas
Dean, Sigmund Weis School of Business

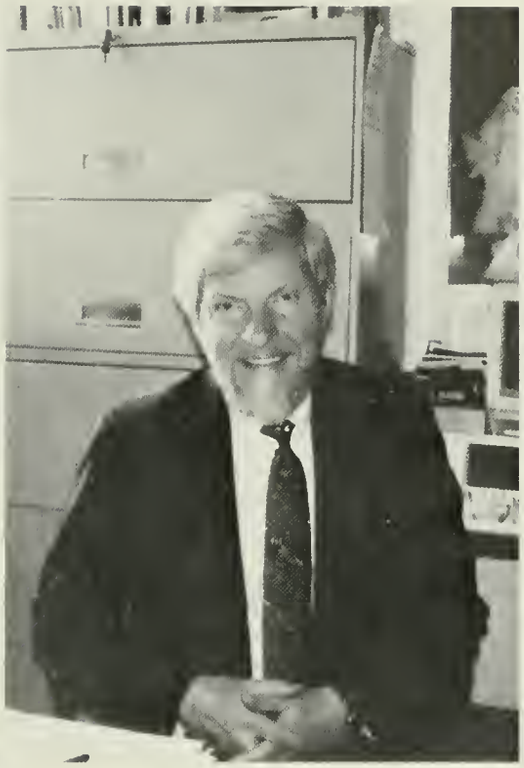

Dr. Henry Diers
Dean, School of Fine Arts and Cummunications

Dr. Donald Housley
Dean, School of Arts and Sciences

Dorothy Anderson
Dean of Students

Pamela White
Dean of Academic Services

F A C U L T Y A N

D S T A F F

ACADEMIC AFFAIRS OFFICE

ATHLETIC DEPARTMENT

CAMPUS CENTER STAFF

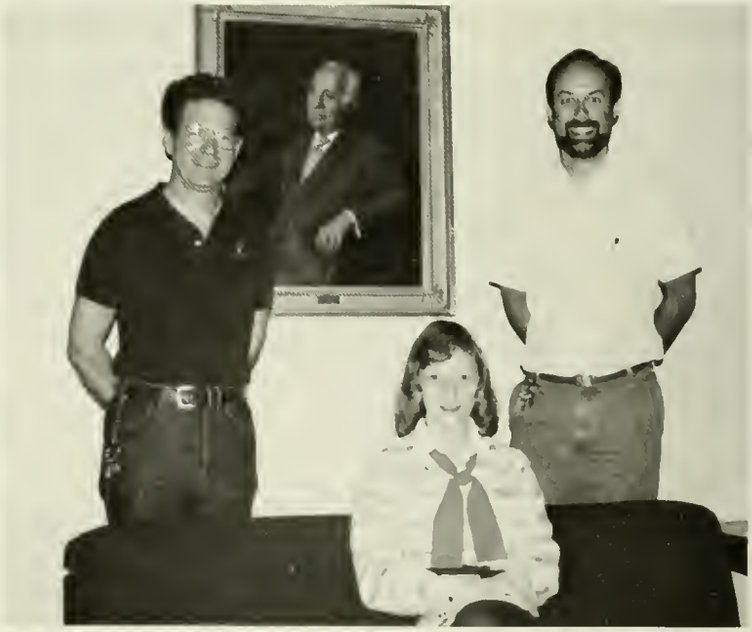

CAREER DEVELOPEMENT AND PLACEMENT

COMMUNICATIONS AND THEATER ARTS

COMPUTING SERVICES

CONTINUING EDUCATION

COUNSELING CENTER STAFF

EDUCATION

FOREIGN LANGUAGES

FINANCIAL AID

HEALTH CENTER STAFF

MAILROOM AND UNIVERSITY SCHEDULER

HISTORY DEPARTMENT

GENERAL SERVICES

MATHMATICAL SCIENCES

PHILOSOPHY DEPARTMENT

PHYSICS DEPARTMENT

PSYCHOLOGY DEPARTMENT

REGISTRAR'S OFFICE

RESIDENCE LIFE

SOCIOLOGY AND ANTHROPOLGY

STUDENT LIFE

TUTORIAL SERVICES

UNIVERSITY RELATIONS

CONTROLLER'S OFFICE

MUSIC DEPARTMENT

D E D I C A T I O N

For Dr. Nancy Lee Cairns, Susquehanna was more than just teaching French classes. It became a way of life for her and a place to watch her students grow and develop.

Nancy died on September 29, 1990. She was born May 31, 1931 in a small town in West Virginia and was a magna cum laude graduate of Marshall University. She received her M.A. degree from Ohio University and her Ph.D. from the University of Pittsburgh. She was working on her doctoral study as a Fulbright Scholar at the University of Paris when she was offered a position at Susquehanna in 1963. Dr. Cairns remained here for the rest of her life, going on to found the John App Honor Society and the oldest honor society at Susquehanna, Pi Delta Phi. She also wrote criticisms about French literature.

She was known to university students as more than a French professor. She reached out to students seven days a week, cooking exotic French meals and entertaining them at her home. She was fascinated by French cuisine and was always looking for a new recipe to prepare for her students.

Dr. Cairns' achievements are endless. She created a symposium in 1985 on International Business, and was one of the first professors at Susquehanna to place an emphasis on international education. In the last two years of her life she devoted most of her time to speeches and articles about Bicentennial and the French Revolution.

At the time of her death, Nancy donated her home to the University and set up a scholarship fund to help students through school. Despite her illness she still strove to give all that she could to her students. Making them interested in the French language was her life.

In the words of Dr. Jack Kolbert, "She was one of the most devoted teachers I have ever known in this profession. Everything in her life revolved around teaching French culture and literature to Susquehanna students. She will be missed for a lifetime."

The 1990 Lanthorn staff dedicates this book to Dr. Nancy Cairns. She was a wonderful professor and woman. She holds a special place in many hearts and will be missed greatly.

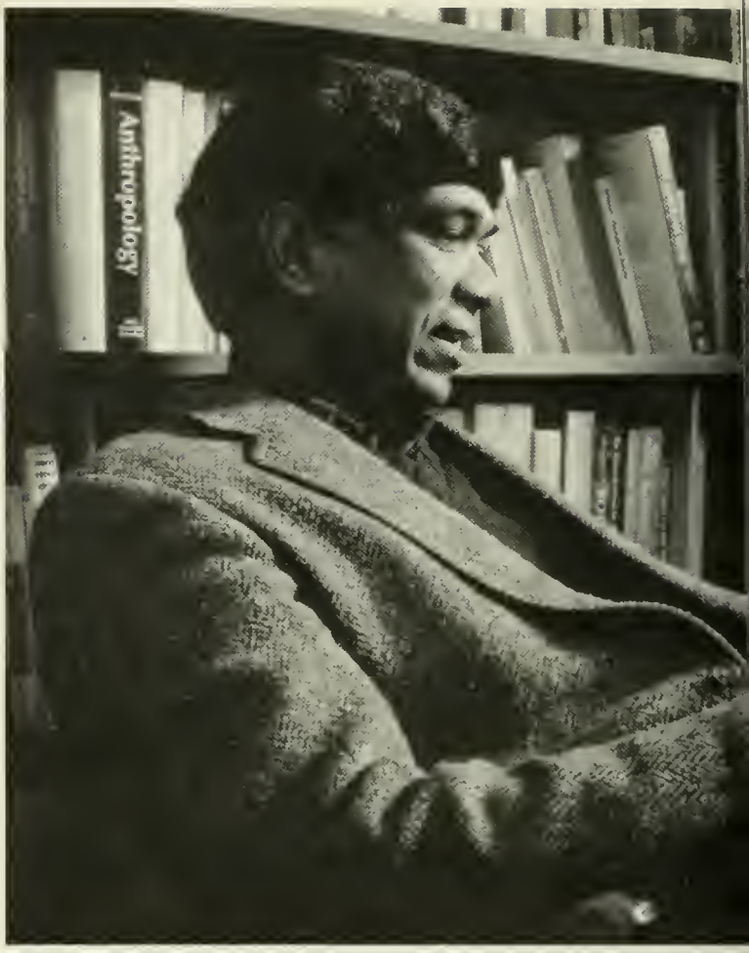
Anthropology

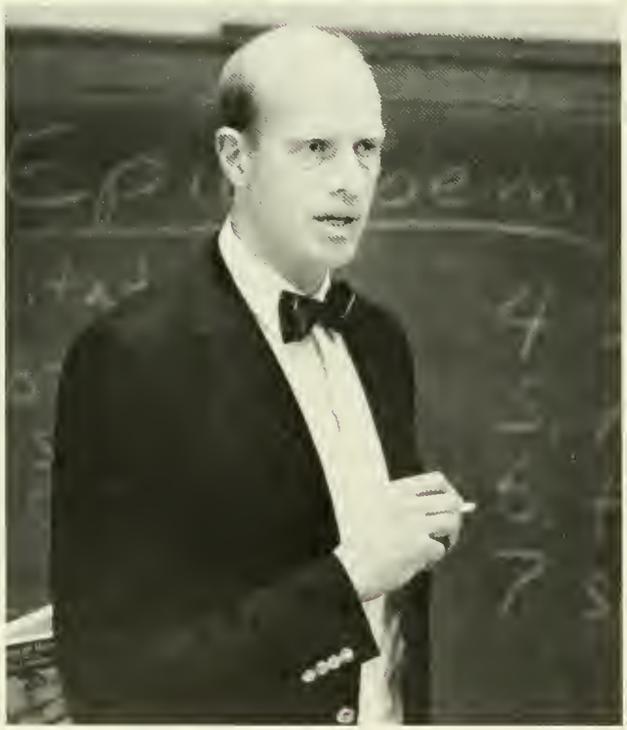

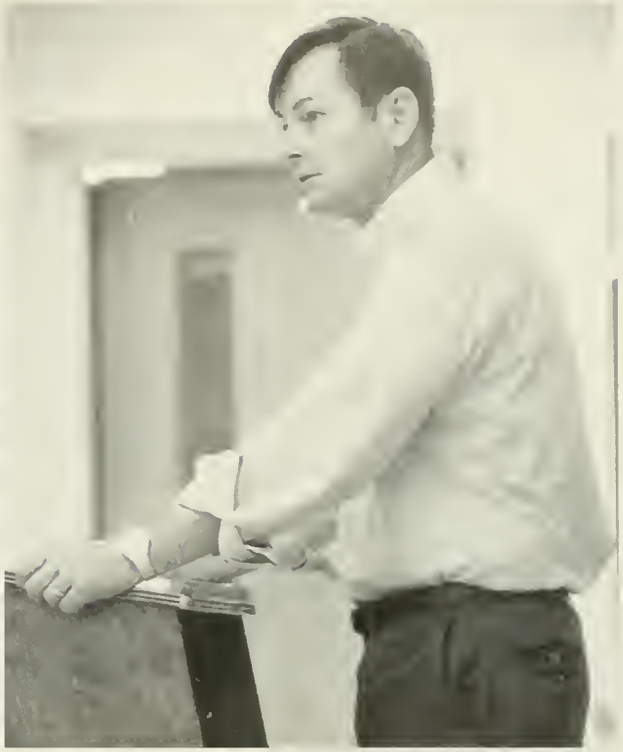

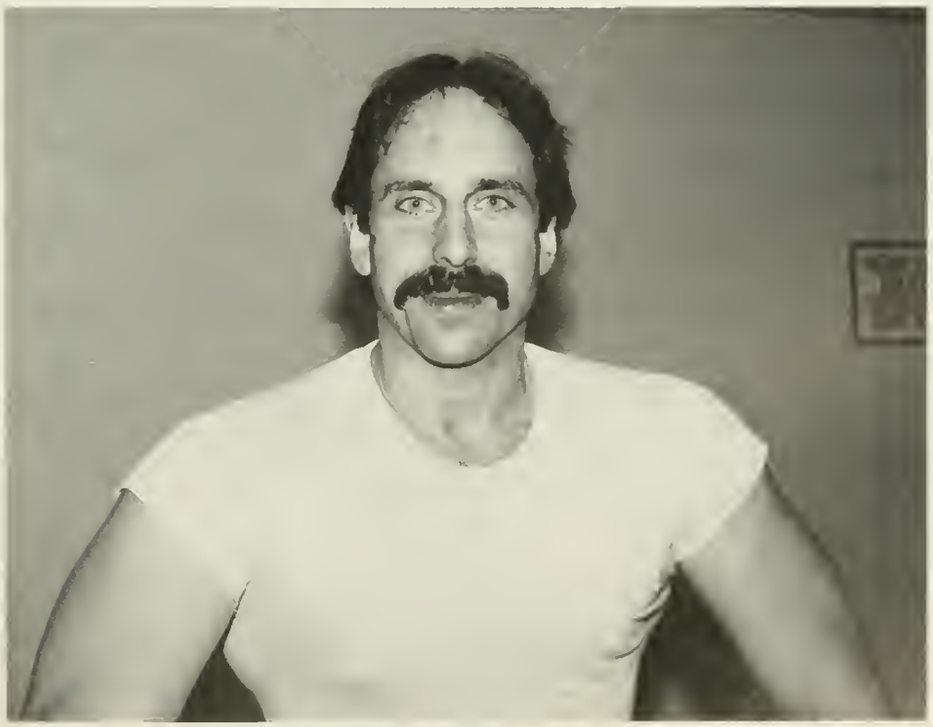

L A N T H O R N

Lanthorn Staff:
Editor-in-Chief: Kristin L. Erdman
Assistant Editor: Jessica Fisher
Photography Editor: Jenn Wickham
Sports Editor: Scott Whitman
Copy Editor: Danielle Della Pella
Layout Editor: Debi Sohn
Staff Members: Cynthia Connell, Paige Malin, Rick Benton, Lisa Shimrak, Dave Meglaughlin, Nicole Hachey, Sue Reilly, Michelle Neumann, Kelly Thomas, Marni Pietrowicz, Stacey Wenzel.

S T A F F

As the Editor-in-Chief of this year's Lanthorn Staff, I am pleased and proud of the fine work exhibited in this book. Many long, tedious hours were spent working to make this an exceptional book. Not necessisarily by me, the editor, but by my staff who showed a remarkable display of unselfishness and dedication in the time they each put into this yearbook. A small group of people came together and worked as a team to make their book the best ever. The true spirit of the word **teamwork** came through in these people. My deepest thanks and gratitude goes out to all those who gave their time and energy to help put this year's Lanthorn together. You have all made me proud, and you should be proud of yourselves for the fine job you have done this past year.

My Deepest Thanks,

Kristin

Editors Note:

I apologize to anyone who feels their group may have been slighted in this year's Lanthorn. Although the entire staff tried their best to make this book perfect, we are only human and irreversable mistakes were made. I only hope that next year's staff learns from the mistakes as we have done with previous books. After all, that is the only way to make true progress over time.

Kristin L. Erdman
Editor-in-Chief

U N D E R C L

A S S M E N

Sara Anhert
Michael Albert
Richard Aussicker
Wendy Balkum
Jill Bashore

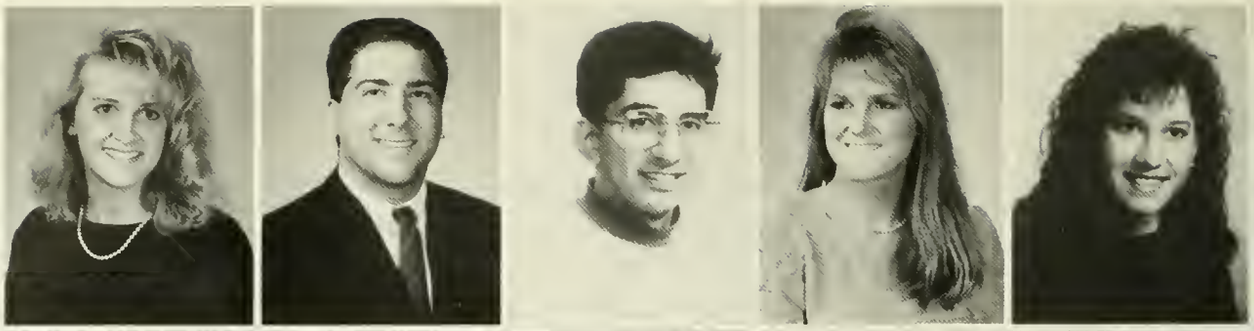

Ellie Beckwith
Allison Beltz
Margaret Bentz
Michelle Bernardo
Suzy Bianco

Patrick Birmingham
Reagan Bitler
Tony Bittenbender
Donald Bjorstad
Richard Black

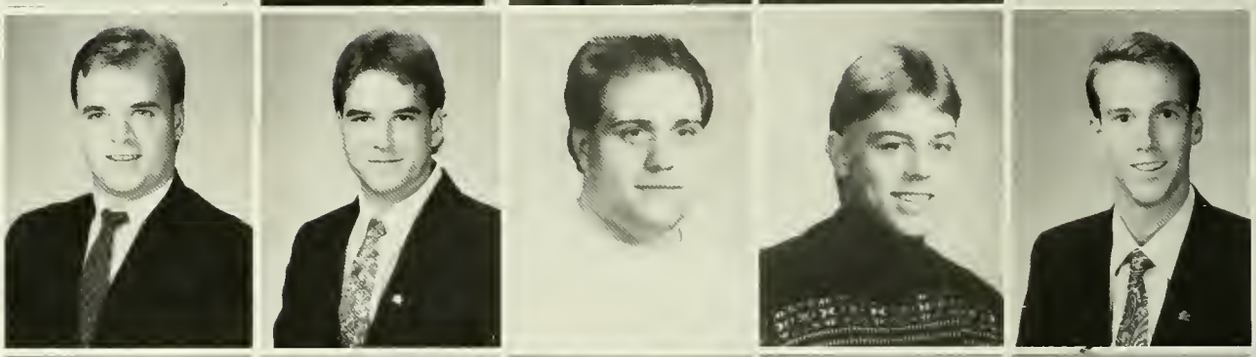

Peggy Bobb
Douglas Boedeker
Doug Bogar
Andrea Bonita
Lara Bourchow

Rebecca Bramer
Matt Branca
Michael Bredehoeft
Alan Brown
Jennifer Brown

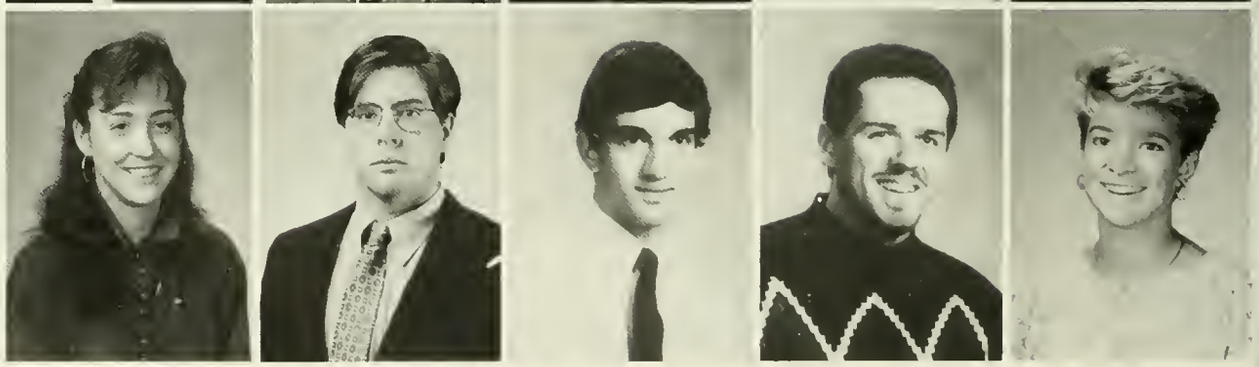

C L A S S O F

Dwayne Brouse
Christine Bukowski
Christina Burchell
Marie Burns
Anthony Buscio

David Byrne
Maureen Carelton
Colleen Carroll
Brian Celiberti
Deanne Cochran

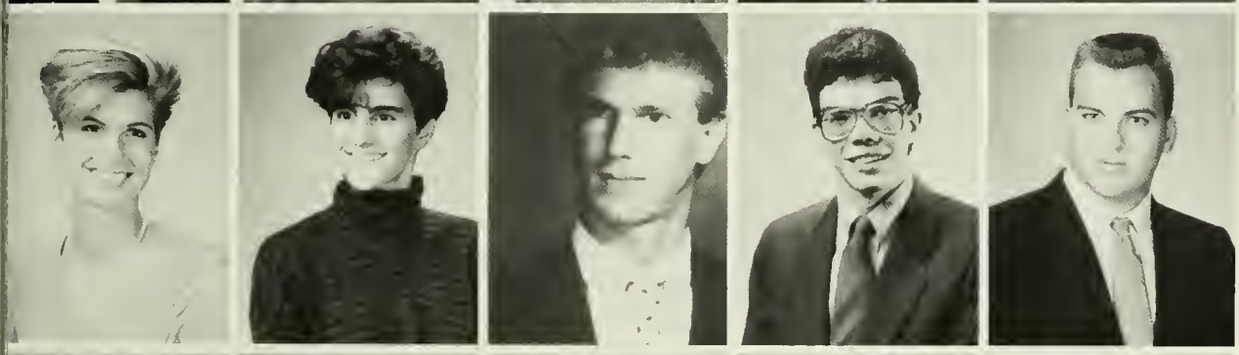

Lizabeth Colburn
Sarah Corsilia
Andrew Cox
Christopher Cox
Glenn Davis

Thomas Davitt
Holly Dawson
Peter DeHaas
Jon Deitrich
Danielle Della Pella

John Denneen
Jennifer Dennen
Douglas De Stephano
Mark Dishong
Debbie Donzeiser

9 9 2

Melissa Downs
Donelle Dreese
Dean Druckenmiller
William Dunjes
Alex Dunn

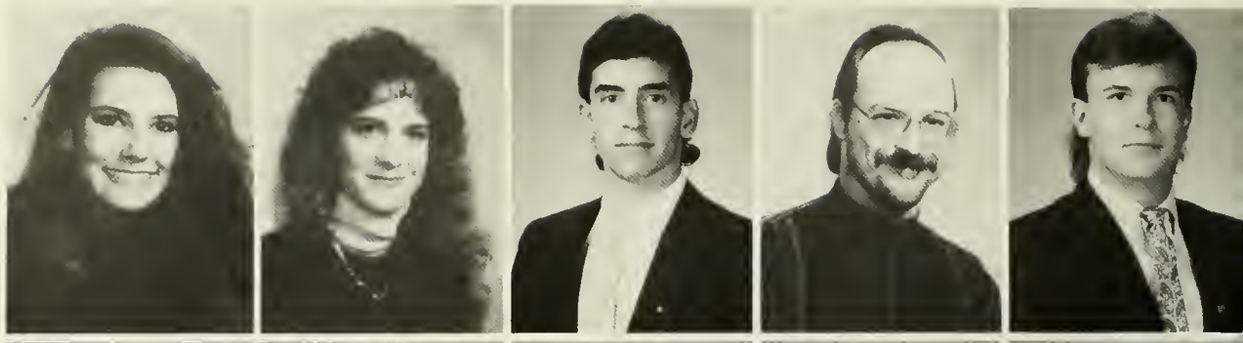

Tracy Eckholm
Kristin Erdman
Colleen Erickson
Kristen Evans
Eric Fabrizio

Meredith Farnum
Denise Fauci
Amy Fisher
Anne Ford
Tammy Frailey

Jill Fancavilla
Frederick Freed
John Fudge
Meghan Galloway
Dianne Gero

Heather Gibbons
James Gilchrist
Melissa Givens
Rebecca Goodspeed
Karli Grant

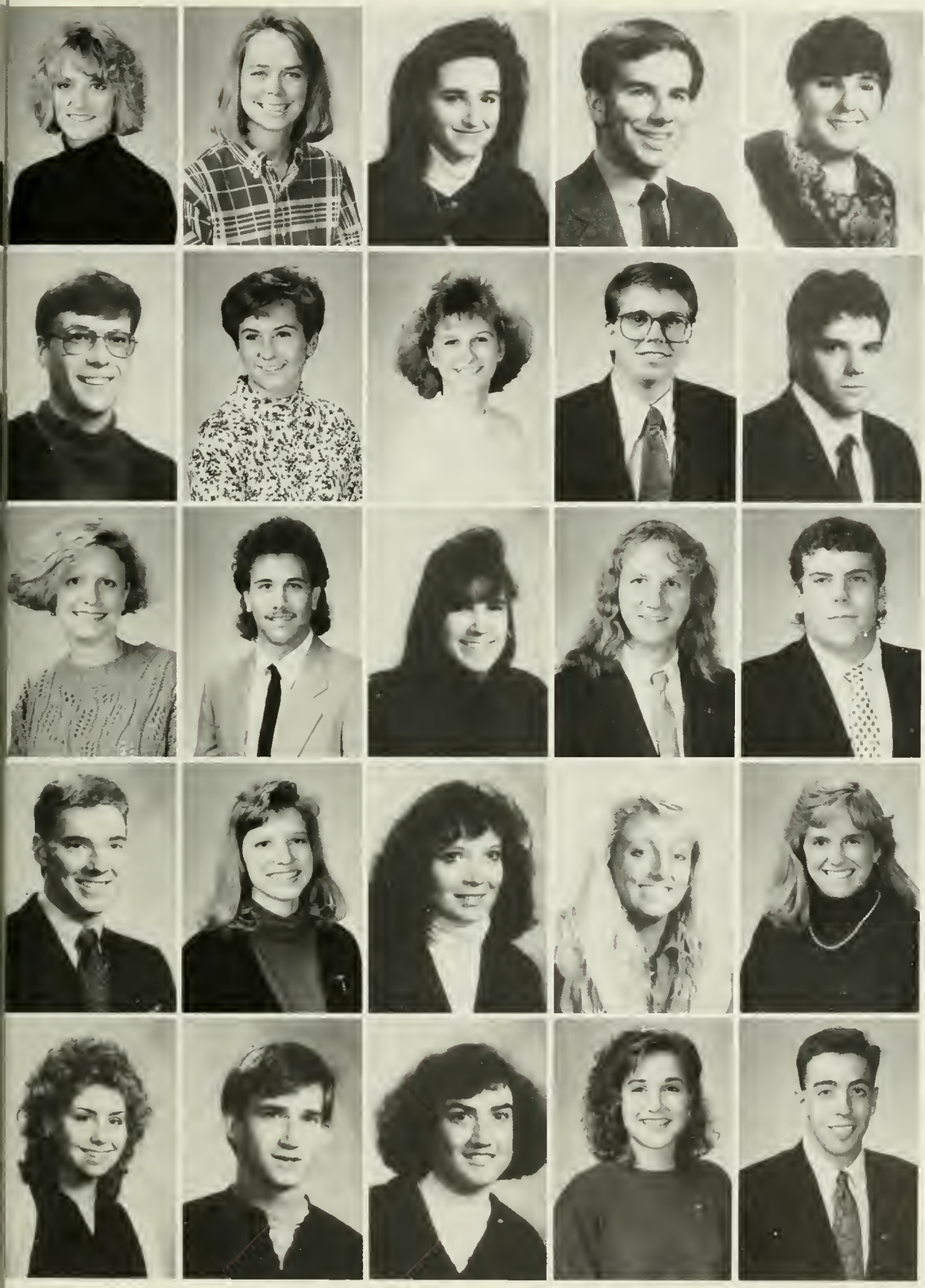

Jessica Greene
Karin Griffith
Nicole Hachey
Matthew Hall
Lurlene Harrison

Scott Hartmann
Kathleen Haydu
Julie Heckman
Kenneth Heffner
Shawn Hines

Julia Hollander
James Hollenbach
Ann Honicky
Mark Houston
Thomas Huffine

William Hunt
Jennifer Ives
Jeannine Jaworski
Charlotte Jensen
Kimberly Johnson

Misti Johnson
Ken Jonach
Lorraine Kafka
Melissa Karlberg
Christopher Kenney

Kristin Kiehn
Arthur Kiessling
Noel King
Jason Kitch
Michelle Kleinchester

Belinda Kluck
Jodi Knepp
Robert Knupp
Stacy Koppenhaver
Pam Korejwo

Andrew Krpata
Kathy Kwiatkowski
Amanda LaBreque
Matt Lachenmayr
Kristina Laing

Todd Latyak
Michelle Lekas
Sean Lerrish
Mary Licciardone
Bill Logan

Mark Long
Matthew Luben
Heather Maher
Paige Malin
Carol Manning

Tyler Masters
Christopher McCarthy
Jim McCready
Elizabeth McGonigle
Scott McIntyre

Jay McMeekan
Scott Mckee
Sherry Melewsky
Jeff Merrell
Janet Meyers

Jennifer Mezynski
Catherine Michalski
Janeen Miller
Kristi Miller
Randall Miller

Christopher Moffitt
Jennifer Moore
Maribeth Mournighan
Melody Moyer
Karen Muenster

John Nacinovich
Michelle Neumann
Mark Niness
Kerri Ann O'Connor
Mark O'Donovan

Marisa Palladino
Patrick Patte
Diane Paul
Jane Petersen
Marni Pietrowicz

Kathy Pioli
Jeff Rainess
Stephane Re
Susan Reilly
William Rice

Nicole Romano
Jeffrey Rowinski
Kristen Rozansky
Ronald Ruschman
Jill Sameth

Patricia Saunders
Joseph Saus
Aimee Scafaria
Rob Scheffey
Andrew Schlipp

Scott Schoenwolf
Heather Schoner
Lana Schrecengast
Jill Schropp
Matthew Schrufer

Dave Scottie
Jarret Serpa
Charles Shay
Jeannette Scheaffer
Kyle Schenk

Gregg Sherman
Alex Shirk
Sarah Shofran
Linda Shultz
Renata Sirota

Gary Sloan
April Smith
Deanna Smith
Linda Sodt
Jonathan Sper

Christopher Stark
Matt Stark
Audrey Stearns
Julianne Stewart
Nikki Sunderland

Noelle Suppa
Darrah Swezey
Elaine Taylor
Howard Teitelbaum
Eileen Thomas

Kelly Thomas
Tobrin Tiger
Tracey Tinsley
Kathleen Toole
Dina Vagg

Melissa Vartholom
Laura Viozzi
George Voss
Bill Wallace
Stacey Wenzel

Stacie Whittaker
Robert Whyne
Greg Williams
Gregg Wikfors
Andrew Wingfield

Jennifer Winter
Margaret Wolf
Viktoria Wolford
Carl Yastremski
Melissa Yelland

Andrea Aita
Kathleen Albert
Michael Alderman
David Ashman
Mark Biaz

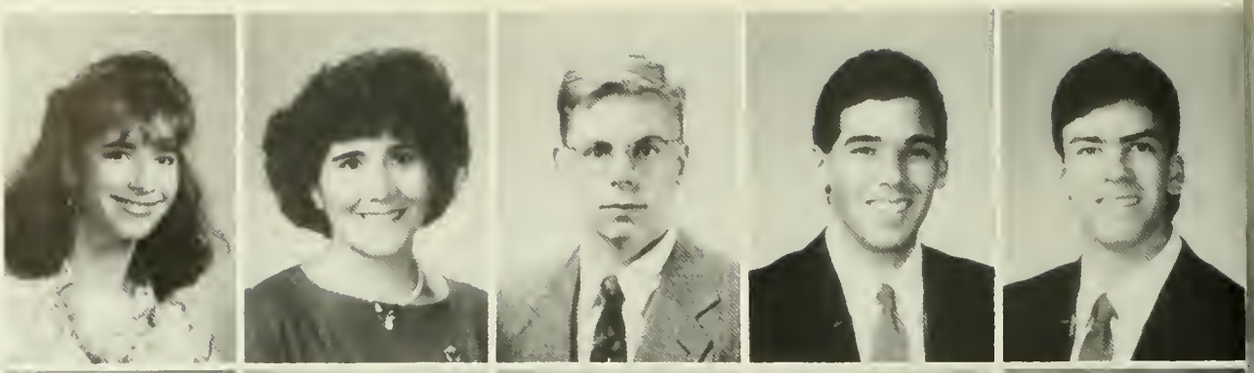

Edward Bardzik
Scott Bechtel
Julie Bentz
Wendy Blackburn
Ellen Blank

Lisa Bobb
Mark Boughner
Audrey Bowman
Tami Brokenshire
Alyssa Brunner

Michelle Buriale
Daniel Burns
Meghan Carty
Amy Clark
Janine Claycomb

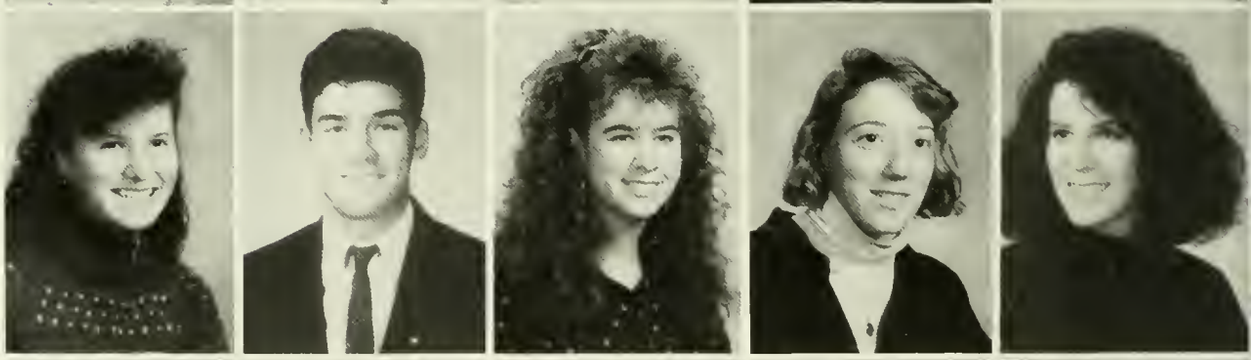

Corrine Como
Sarah Costa
Sean Dackshaw
Judy Davenport
Chris DeNardo

C L A S S O F

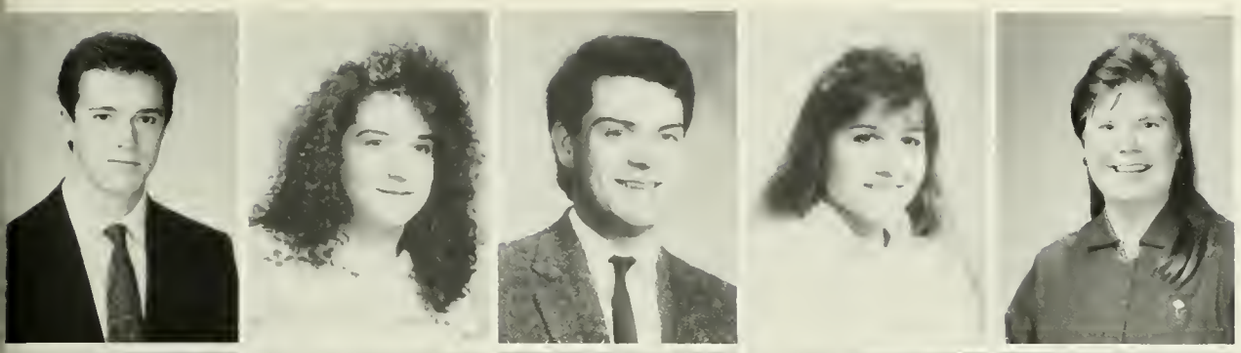

Jason Denechaud
Christy Donkochik
Todd Donovan
Jennifer Dunlop
Susan Dvorocsik

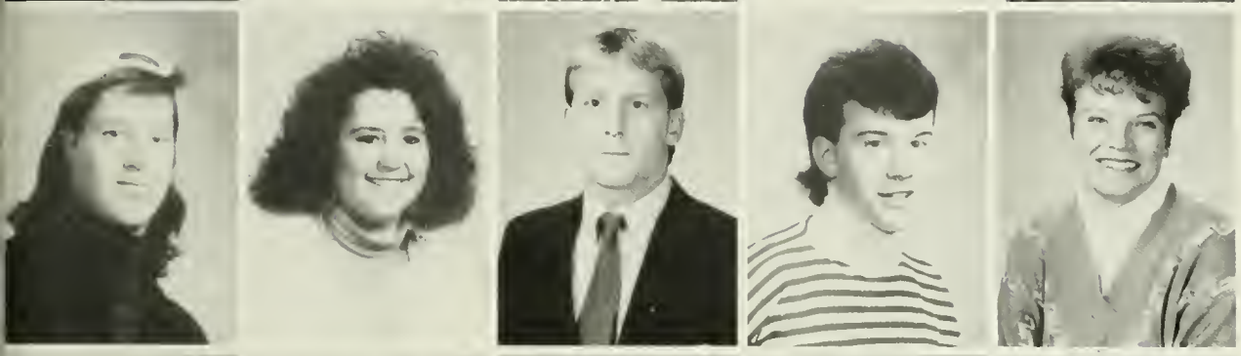

Ed Edwards
Kellie Engel
Todd Ericson
Michael Ettlemeyer
Ashlee Etzweiler

Shannon Fairley
Stacey Filipek
Brian Fiorello
Jessica Fisher
Rich Flores

William Fogler
Sharon Foight
Deborah Forti
Sharon Fox
Andrew Frutiger

Marjorie Gates
Marcie Goetaski
Christine Goodrich
Christopher Grayson
Carol Haas

1 9 9 3

Jennifer Hambel
Holly Hans
Rebecca Harvey
Heather Heath
Jennifer Hendricks

Bill Hesnan
Jennifer Ho
Kelly Horan
Christopher Jeanes
Christine Jeans

Amy Jonas
Carol Jones
Tracey Kearney
Rick Keller
Heather Kipping

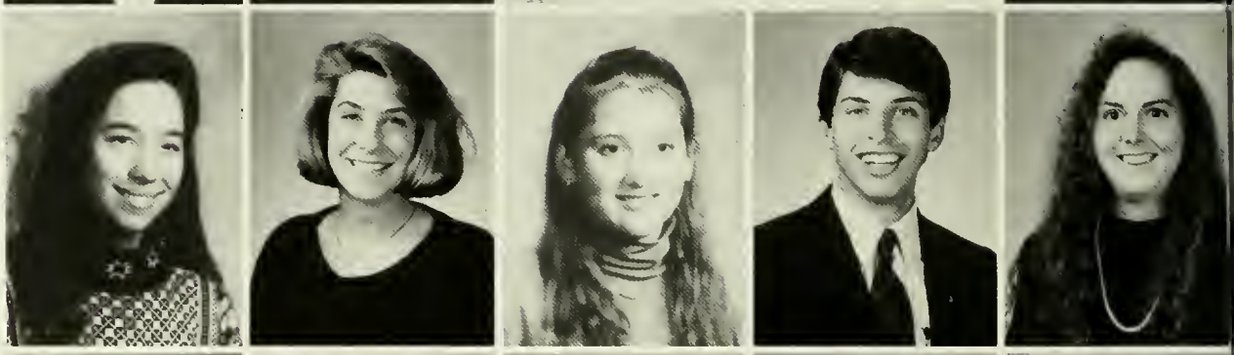

Ronda Knorr
Stephanie Koch
Katie Koeppen
Courtney Kole
Kathy Kovatch

Michelle Kreger
Dave Kupitsky
Thomas Lander
Kimberly Lanni
Kathy Lanzaro

Lisa Lasala
Carole Leibrandt
Chris Lent
Marc Lubbers
Cathy Luben

Michelle Lyden
Michael Marotta
Lori Ann Martino
Victoria Martz
Kathleen Masterson

Amanda McCaughey
Susan McCulloch
Shannon McGinnis
Jennifer McNamara
Andrew McRoberts

Debbie Meola
Katherine Meola
Jason Michael
Jum Mockus
Lisa Moody

Alyson Moore
Suzanne Morris
Tammy Mull
Daniel Navarro
Christine Nelis

Elizabeth Nicodemus
Julie Nipoti
Amy Nolan
Karen Norwood
Wendy Novicenskie

Kim Oaks
Kim O'Connor
Allison Odiorne
Brian O'Grady
Lincoln O'Hare

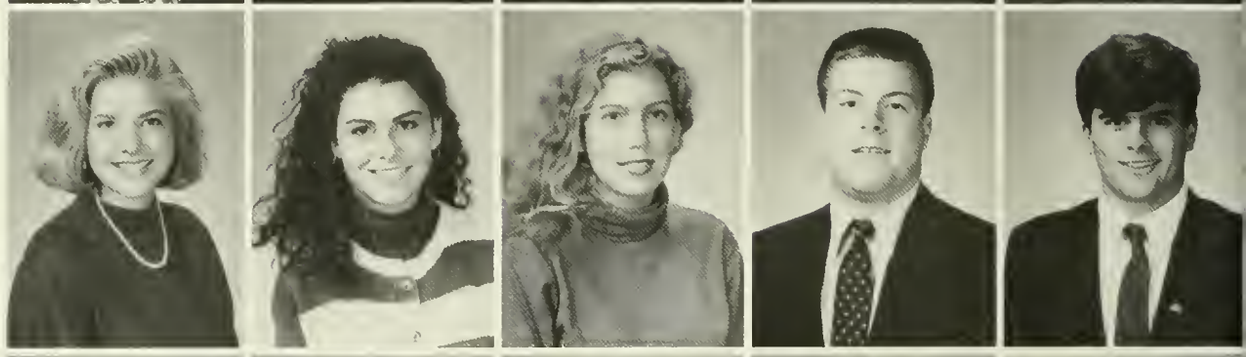

Kelly O'Mara
Russell Palermo
Courtney Parisi
Glenn Parker
Patrick Perk

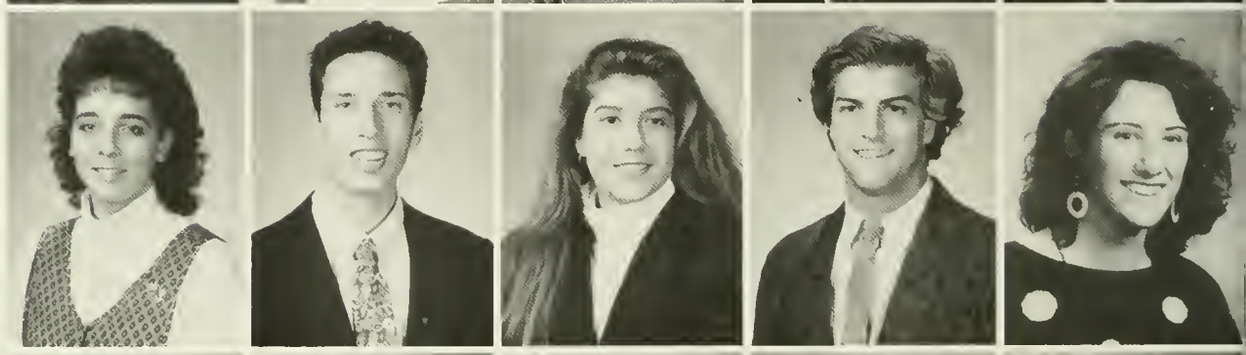

Lisa Petruska
Duane Petty
Leonard Ponomarenro
Andrea Prato
Susanne Quackenbush

Helen Ranck
Richard Reaman
Staci Reed
Damon Reynolds
Corrina Riley

Lisa Robinson
Stacy Ross
Roy Rucci
Kelly Ryman
Megan Salmi

Heather Schade
Kemberley Schaller
Elizabeth Schneider
Brenda Schoenwolf
Julianne Schweitzer

Matt Schwenk
James Shaffer
Megan Shannon
Jennifer Shaub
Nicole Sheetz

Ashley Sheridan
Paul Sidoti
Amy Skinner
Holly Smart
Elaine Smith

Heather Smith
Jeff Smith
Matthew Smith
Todd Snyder
Chris Sobel

Rachel Solebello
Erin Stitcher
Melanie Stoyer
Suzanne Strusz
Jamie Swank

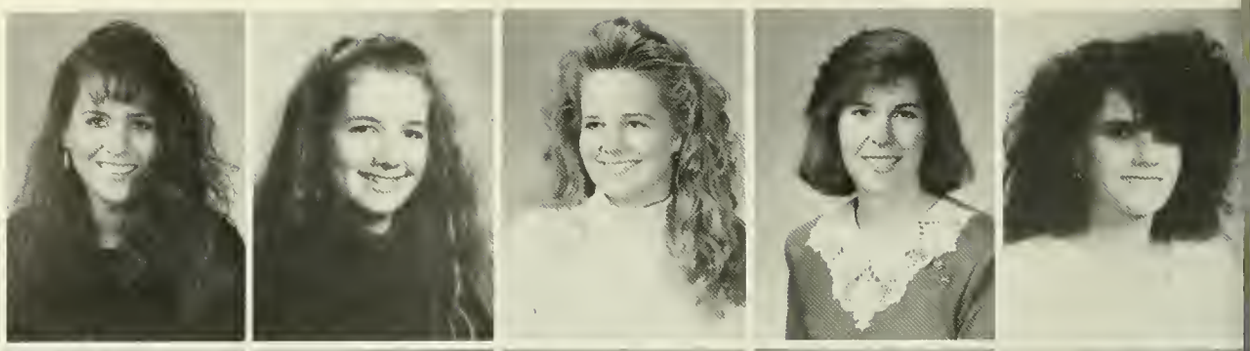

Brian Swift
Tiffany Tenbekjian
Christopher Tobash
Jodilyn Tofts
Jennifer Toso

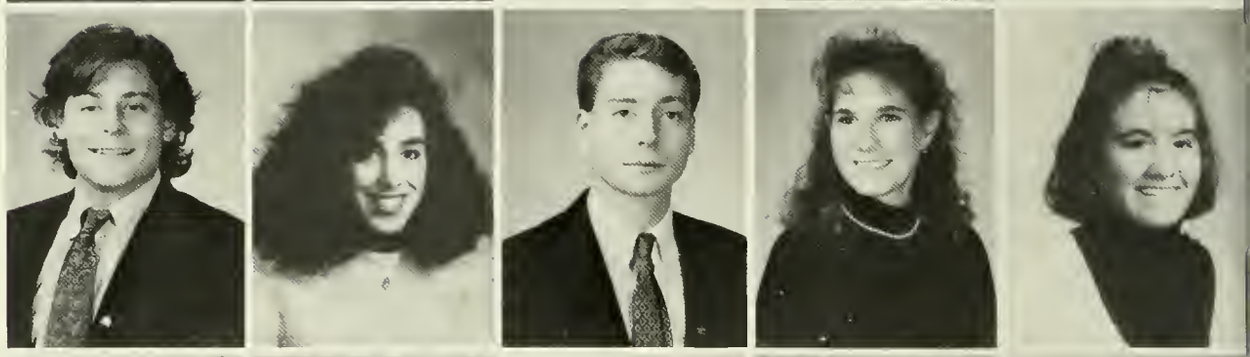

Shari Trembulak
Matt Triaca
Christine Trout
Greg Turner
Andy Up

Dave Vaders
Becky Valentine
Susan Valansky
Barbara Vonderhey
Susan Wadsworth

Karen Warner
Jennifer Watkins
Nicole Wess
Chad Wilcox
Tammara Williams

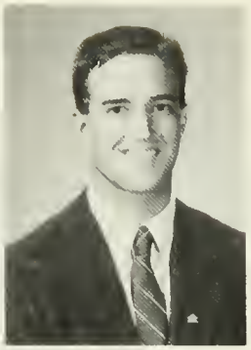

Cheryl Wilson
Allison Winter
Jonathan Wolf
Carolyn Yencharis
Steve Yocum

Eric Zizelmann
Shari Zeger
Craig Znotens
Christy Van Gilder

EXIT

Sam Andra
A. Maggie Arbogast
Christopher Baker
John Balsamo
Timothy Bauer

Richard Benton
Loren Bejejino
Karen Bernardin
Matt Blanchard
Matthew Brose

James Brown
Bill Bucher
Matt Burd
Roy H. Burns III
Christi Butcher

Christopher Cady
Laura Callan
Jennifer Camara
Stacey Clement
Jodi Connors

Michele Cooper
Christine Corthell
Drew Cosgrove
Karen Cottrell
Jessica Courtman

C L A S S O F

Robert Crawford
Brett Davis
Amy Deperro
Edward Diel
Donald Dusich

Stephen Eberhardt
Karen Edsell
John Eidam
Meghan Englund
Nanette Fandino

Linda Farling
Erin Cristin Fitzsimmons
Ray Foerster
Kimberly Freeman
Ernie Fronzato

Jennifer Fry
Wendy Garrison
Sarah Glass
Becky Glassman
Jennifer Goodwin

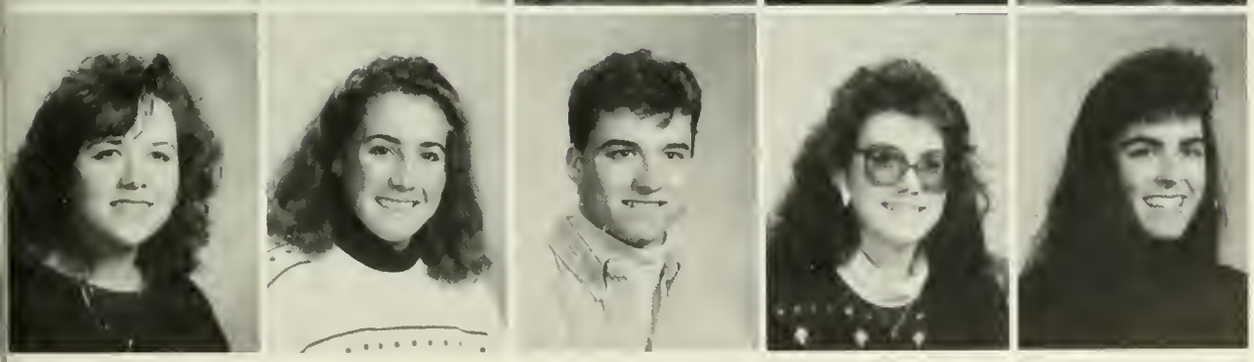

Kari Goral
Allison Grebe
Gary Groblewski
Denise Heim
Kelly Hercane

1 9 9 4

Rob Herzog
Brandt Hornberger
Kimberly Hoover
Collen Horton
Michael Horvath

Andrea Hughey
Joy Ingram
Shawn Jackson
Peter Jones
Phil Kancianic

Lori Lee Karahuta
D. Troy Knauss
Debra Krall
Molly Landis
Shana Larkin

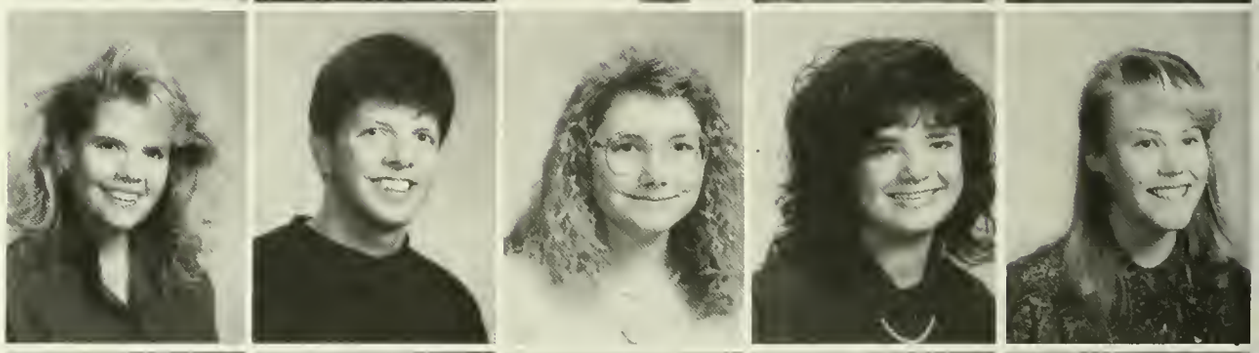

Michelle Leister
Christopher Lelli
Elizabeth Limbrick
Charity Lucas
Thomas Lull

Stephanie Leigh Lunt
Julie Lurowist
Pirjo Mace
Pamela Machamer
Ainslie Maceacoiran

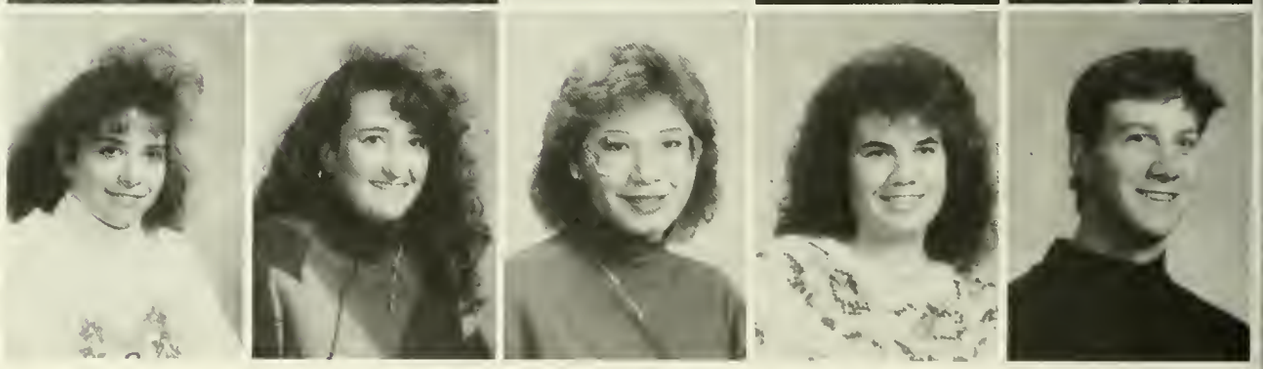

Julie Maeyer
Greg Malczon
Heather Martin
Anthony Martino
Michael Matri

Holly Maxwell
Kim McDonough
James McKinley
Tom Mertz
Kimberley Mitchell

Dave Moietz
Debora Montgomery
Brian Nelson
Michelle Lee Neubold
Cassandra J. Noll

Patricia Noonan
Kerrie Novobilski
Joy Kimberly Ondo
Carla Onswini
Patrick Oplinger

Sonia Ordoniz
Becky Page
Susan Page
Nicole Passmore
Linda Payonzeck

Sue Pendle
Karrin Phillips
Walt Pickett
Brian Poreh
Justine Posenches

Allana Prouty
Leonard L. Reyes
Kim Riecel
Sandy Robinson
Brian Romeo

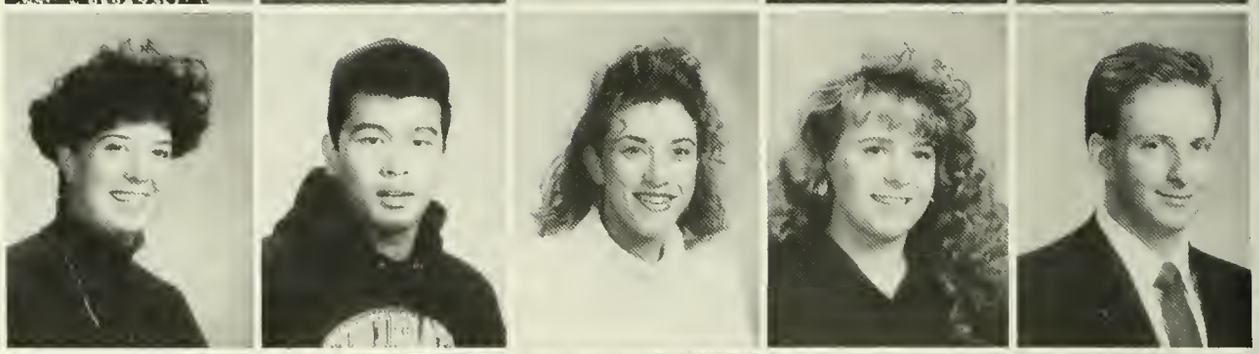

Terri Rooney
Mark Rosenberger
Greg Sawicki
Deborah Schaadt
Joanna Schropp

Kyle Seaman
Allison Serrill
Jeff Shields
Douglas Smith
Michele Smith

Jennifer Snook
Cheryl Spotts
Kerri Spurr
Jennifer Talbot
Danielle Thomas

Aimee Tucci
Cristie Vanorden
Chris VanScyoc
Scott Wahlers
Dana Walker

Margie Wauhup
Karen Weinrich
Todd Weitzel
Holly Whitesel
Greg Williams

Chad Wozniak
John Yetler
John Edward Yonosh
Thomas Joseph Young
Yvonne Young

G r e e k

W e e k

G R E E K S

ΦΣΚ

PHI SIGMA KAPPA

ΦΙ ΜΔ

PHI MU DELTA

Walk-A-Thon Charity Work, Tag Days for Ronald McDonald House, Gigs at Danville State, Farmer Frank goes to jail, Composite raids, Jungle parties, The Robert A. Labus Memorial Lounge/Study Room, Waterballoon Launcher, Puff the "Steamroller", Lucia did it! Visits from Buffoonalunas, Anchorman, "Barrrt!", "Life's just a Cocktail Party" — Spring Weekend.

MEMBERS: Ambro, Pooka, Sam, Packer, Billy Gut, Choir Boy, Bucher, Ted, Deeron, Grant, Cecil, Barrrt!, McFly, Harachi, Heimy, King Man, Goatcheese, Hank, Itchy, Rubylips, Littron, Billy Loss, Firecracker Joe, Lynch, Woody, Meudt, C. Miller, Mills, No Hurry, Noble, Scooter, Oakes, E.J., Sleepstack, Reeeder!, Guido, Riehl, Squeely, Shave, Opie, Sisti, Shorter, Slice, Slove-Man, Alex, Boy Gary, Squawker, Watkins, Weinpooper, Y-Rock, Stan, Puff.

ΣΦΕ

SIGMA PHI EPSILON

Sigma Phi Epsilon #1 National Fraternity, Virtue, Diligence and Brotherly Love, Pride through Excellence. Projects: S.H.O.E. and ComputerConsultants. Sports and Activities: Wrestling, Swimming, Crew, Rugby, Track.

Upon returning to school Fall 1990 — "Hey, where'd our house go?" New beach front location with a great view of construction, Fisher Dedication and black arm bands, Barney Award, psychodivas everywhere, WSPE Pirate Radio, Mammatapee, Magnums, fun police, meats and cheeses, 522, Loopholes? Oh those boneheads. "So where's the party?"

Members: Brian Ashwell, Scott Berman, Doug Bogar, Jay Bosanko, Robert Cicala, Jon Deitrich, Chris Denardo, Rich Flores, Andrew Frutiger, Brian Heidelbach, Brian Heiden, Mark Houston, Rick Keller, Matt Triaca, Matt Lachenmayr, Mark Long, Scott McKee, Curt Miller, Jim Mochus, Keith Morris, John Nacinovich, Rob Scheffey, Matt Schwenk, Jarret Serpa, Paul Sidoti, Chris Simon, Gary Sloan, Thomas Thiele, Dave Vaders, Scott Watson, Gregg Wikfas, Jon Wolfe, Mark Zimmerman.

ΘX

THETA CHI

Service projects include "Adopt A Highway", recycling program, halloween party for underpriviliged children with ADPi, Penn Luthern Village, Ronald McDonald House, Intramurals and Freek Week, Wilderness party, Bottle of Beer formal, Trips to tall timbers, Oldies but goodies for Parents Weekend, Club Demundo, "Been here so long got to call it home."

MEMBERS: Michael Albert, Davis Ashman, Andrew Babcock, Scott Bechtel, Jerrel Boyer, Matthew Branca, Daniel Burns, Anthony Buscio, David Byrne, Brian Celiberti, Bill Converey, Noel Cook, Cris Delburgh, Dean Druckenmiller, Todd Erickson, Brian Fiorello, Jason Denechaud, Brendan Flynn, Bill Fogler, Vincent Furey, Christopher Grayson, Kenneth Heffner, Jason Kitch, Russ Klein, Matthew Lubben, Scott Mackneer, Brian O'Grady, Russ Palermo, Glenn Parker, Steve Prentiss, David Pritchard, Mark Roadermel, Andrew Schilipp, Scott Schoenewolf, Matthew Schrufer, Gregg Sherman, Alex Shirk, Greg Williams.

Supporting our Brothers on the football, basketball, baseball, soccer and wrestling teams, Haunted House, Underprivileged kid's dinner, Dr. Dunk, The Grove, Lock-ins, S-Dog club, Goon Squead, Faculty dinners, Intramural Dynasty, Roder Truck, Russell's, "Where Good Friends Meet".

ΛΧΑ

LAMBDA CHI ALPHA

ΣK

SIGMA KAPPA

"One Heart, One Way", Sigma at the shore, Highest GPA, Pavillion parties, K-Lifts, Week of Giving, "Swoosh your bushy tail", Saturday night live, Sigma Shuffle, Penn Lutheran Village Alzeimers disease, Formals, Circles, Violet, Pearl, Dove, Heart, Lavender, Maroon, Jungle Party Phi Mu Delta, Seven Convention Awards-Rush, Initiation, reporting, Scholastic, Advisor, Endowment Fund, and National One Star Trophy! "If we weren't sisters we'd still be friends!"

Members: Sara Ahnert, Karen Bartashunas, June Beadencup, Allison Beltz, Jill Beck, Peggy Bobb, Sheryl Boblick, Andrea Bonita, Lara Boruchow, Marie Burns, Melissa Corazzi, Kristin Cortright, Holly Dawson, Meghan Dinneen, Colleen Erickson, Amy Fisher, Dena Freimanis, Karli Grant, Jessica Greene, Kimberly Halpin, Kathleen Haydu, Julie Heckman, Lisa LaSale, Michelle Lekas, Mary Kuchka, Mary Licciardone, Kelly Locavare, Chris Loftus, Cathy Luben, Paige Malin, Dana Mascioli, Marie McLaughlin, Jenn A. Miller, Melody Moyer, Michelle Neuman, Amy Nolan, Kim Oaks, Jane Peterson, Marni Petrowitz, Anne Rank, Stephanie Re, Amy Rocereto, Stacy Ross, Kristen Rozansky, Megan Shannon, Sara Shofran, Suzi Slease, Noelle Supa, Diane Traumuller, Jodilyn Tofts, Susan Volansky, Brenda Wanner, Nicole Wess, Stacie Whittaker, Shani Williams, Jenn Winter.

ZTA

ZETA TAU ALPHA

Zeta Tau Alpha: turquoise blue & steel grey, white violets, crowns, koalas, hayride, luau, "Seek the Noblest," ARC, Greek Week First Place, Greek Olympics First Place, formals, Mother's Pin ceremony, circles, awesome pledges, "Who are you taking to this formal?" Zeta Zone, officer education at the Starlight, senior roast, caroling at Rathfon's, Skate-a-thon, pass it on week, Bigs, Littles, Secrets, Graffitti Party, strawberries, "Do you have anymore room on your floor for a founding sister?" Homecoming weekend, more sportswear guys! Kelly Games, Crafts.

Members: Jill Andrews, Kelly Ardres, Tami Brokenshire, Lee Anna Carr, Debbie Donzeiser, Lynn Drolet, Jennifer Dubec, Cheryl Edwards, Kristin Erdman, Kristen Evans, Meredith Farnam, Heather Gibbons, Kathy Harman, Susan Holmes, Nancy Horner, Kathleen Hughes, Amy Johnson, Kristin Kiehn, Heather Kipping, Tammy Mull, Michelle Palomares, Mona Patel, Shari Reis, Liesl Roehrer, Karen Rosner, Julianne Schweitzer, Deanna Smith, Audrey Sterns, Nikki Sunderland, Laura Tidemann, Melissa Vartholom, Carolyn Waer, Jenn Wickham, Meg Wolf, Becky Faust, Wendy Strasser, Carol Bradford, Megan Salmi, Kelly Engel, Rachel Cornell, Christine Trout, Becky Harvey, Kathy Kovatch, Andrea Aita, Sarah Lauer.

ΑΔΠ

ALPHA DELTA PI

"First and finest", Alphie, Azure, blue and white, conference, S.I.S. doll award, Hit-A-Pi-with-a-pie, Hayride and Hoedown, Homecoming float with Phi Mu Delta, Underpriveledged children's parties, Halloween with Theta Chi, Christmas with Lamda Chi Alpha, Easter with Phi Mu Delta, Harvest open house, Christmas and Spring formals, Graffiti party and mock wedding with Theta Chi, "Ron-a-thon a day for kids", Moms and Dads ceremony, circles, awesome pledges, sisterhood, "We live for each other."

Members: Sarah Andres, Wendy Balkum, Ellie Beckwith, Julie Bentz, Margie Bentz, Betsy Camarco, Moe Carelton, Janine Claycomb, Libby Colbern, Jen Duffy, Tracey Eckholm, Kim Edlund, Kim Evans, Marcia Frykland, Beth Gahran, Daryl Gallagher, Melissa Good, Julia Hollander, Melinda Heck, Missy Herbster, Christine Jeans, Kim D. Johnson, Kim A. Johnson, Carol Jones, Lisa Kahler, Katie Koeppen, Michele Kleinchester, Pam Korejwo, Amanda Labreque, Kathy Lanzaro, Sangetta Lal, Carol Manning, Janet Meyers, Kristi Miller, Gretchen Magnuson, Kathleen Masterson, Stacey Maroney, Laura Murdoch, Julie Nipoti, Karen Norwood, Kat Odiorne, Kim O'Conner, Keri-Ann O'Conner, Courtney Parisi, Laurie Pankuck, Nicole Romano, Jill Sameth, Lana Schrecenghast, Rachel Solebello, Melanie Stoyer, Tammy Stamm, Tracy Tinsley, Kathy Toole, Dina Vagg, Alison Winters, Sandy Wachter, Joanne Ward, Barbara Zimmerman.

KAPPA DELTA

22

S E N I O R S

Pamela Adler
Finance: International Club, French Club (Treas.), Phi Delta Pi, SACA, Crew Club, Marketing Club

William E. Allan

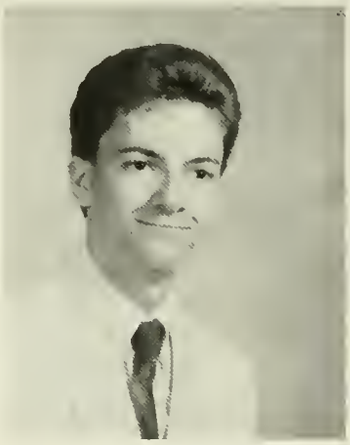

John Cooper Altmiller
Computer Science;Math: Varsity Cross Country, Kappa Mu Epsilon (Pres.), Math Tutor, Computer Consultants, Computer Center Staff, Intramurals

Phillip A. Amarante
Accounting: Intramurals, Phonathon, O-Team, Accounting Club

Sarah Elizabeth Andres
English: Alpha Delta Pi, SAC (Vice-Pres.), Sigma Tau Delta, Order of Omega, Orientation Planning Committee Chairman, Women's Varsity Tennis

Jill M. Andrews
Communications: German Club, SAC, Association for Women Students, Zeta Tau Alpha (Vice Pres. II)

Kelly A. Ardres
Elementary Education: Zeta Tau Alpha, SAC, Study Buddies, Ski Club, Association for Women Students

Brian Ashwell

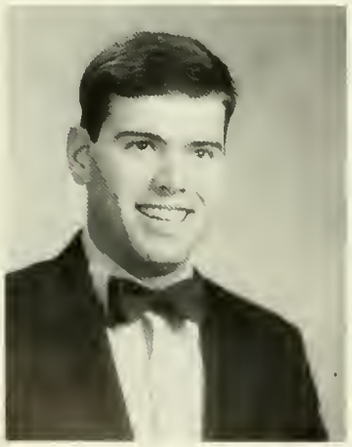

Andrew N. Babcock

David F. Backman

Brett W. Ballenger
Religion: Deacon to Chapel, Phi Mu Alpha Sinfonia, SUN Council, University Choir, Chamber Singers, Swimming instructor

Dixie S. Barth
Elementary Education: P.S.E.A., Study Buddy

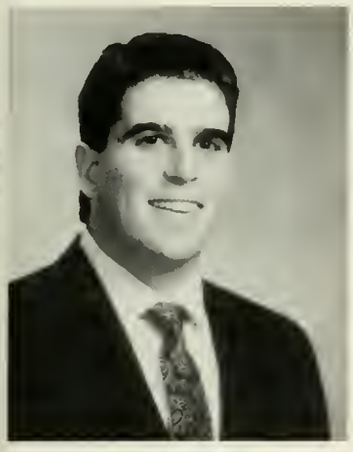

David J. Battisti

Brent C. Baxter
Computer Science: Phi Mu Alpha Sinfonia (Sec.), S.A.V.E. (project manager), University Band, Kappa Mu Epsilon

June Kristin Beadencup
Finance: Sigma Kappa (Vice Pres.), Chamber Singers, University Choir, Honors Program, Dean's List, Investment Club, Delta Mu Delta

J. Peter Beaumont
Economics: Phi Sigma Kappa, Inter-Greek Council, 520 Club, Crew, WQSU, Intermurals

Kristin A. Beccaria
Human Resource Management: Kappa Delta, Human Resource Mgmt. Club, Varsity Swimming, SAC, Phonathon, Intermurals

Jill Patricia Beck
Accounting; Finance: Adopt-A-Grandparent, Sigma Kappa, Accounting Club (Treas.), Sigmund Weis Fellows, Computer Monitor, Varsity Basketball, 402 U.A.

Ann Elizabeth Beggs
Communications: The Crusader, Photography Club (Pres.), Lindbeck Artist

John David Bell
Mass Communications: Phi Mu Delta, Inter-Fraternity Council (Social Chair.), WQSU

Tarrin M. Belluce
English: English Club, SGA, Adopt-A-Grandparent, SWAT

Michael Bencivengo
Human Resource Management: Human Resource Mgmt. Club (Treas.), Varsity Football, Lambda Chi Alpha

Dawn M. Beney
Accounting: Sigma Alpha Iota (Treas.,Chaplain), Sigmund Weis Fellows, Delta Mu Delta, Alpha Lambda Delta, Presidential Fellows, University Choir

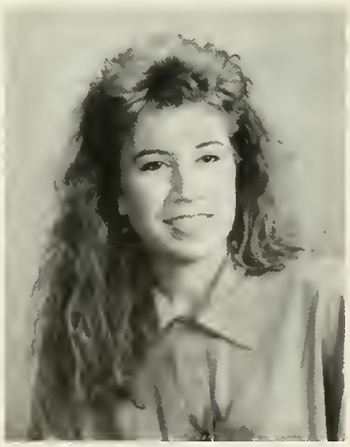

Lyn Benson
Sociology: Cheerleading (Captain)

Gerald V. Benyo

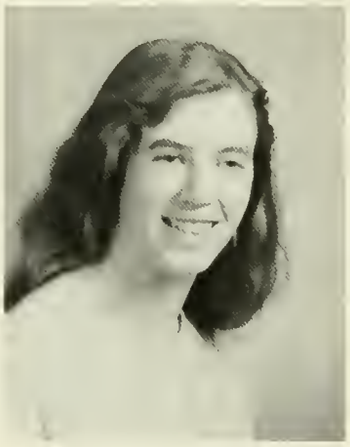

Diana S. Berger
Journalism: SEAC, WQSU, Who's Who in American College Students

Scott Berman
Operations Management: Sigma Phi Epsilon

Aaron Billger
Communications: SUN Council (Pres.), Alpha Lambda Delta, Habitat for Humanity, Arts Alive, The Crusader, Head Resident, Marketing Club

Sheryl A. Boblick
Business Administration: Sigma Kappa, Varsity Field Hockey (Captain)

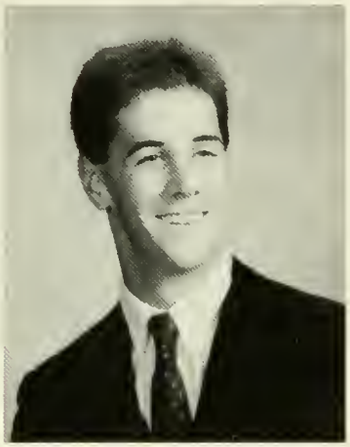

Neal David Bocksch
Communications: Intramurals, Lacrosse Club, Hockey Club, Ski Club

Jerrel Boyer

Jennifer L. Bremer

Julie Brewer

Erik W. Bronander
Business: Rugby (Pres.), CAUSE

Russell L. Brown
Marketing: Varsity Wrestling, Economics Club (Vice Pres.), Marketing Club, Human Resource Mgmt. Club, Intramurals

Beth Ann Caccia
Business Administration: American Marketing Assoc., Marketing Club, Intramurals

Amy J. Calafiore
Political Science: Kappa Delta, O-Team, Student Advisor

Betsy A. Camarco
Finance: Alpha Delta Pi (Vice Pres.), Order of Omega, SGA, Student Advisor, Admissions Committee, Investment Club, Tour Guide

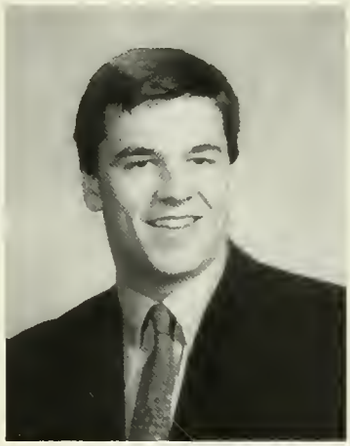

J. Scott Campbell

Dawn Marie Capaldi
Marketing: Marketing Club, NOW, Human Resource Mgmt. Club

Matthew A. Caretti
Business Administration: Lambda Chi Alpha (Vice Pres.), Conditioning Club (Pres.), Fellowship of Christian Athletes (Pres.),Football (Captain), Delta Mu Delta, Phi Sigma Iota

Lee Anna Carr-Polak
Accounting: Crew, Accounting Club (Treas.), Zeta Tau Alpha, Investment Club, The Crusader, Health Center Driver

Anthony C. Carroll, Jr.
Accounting: Accounting Club, Intramurals, Track, Economics Club

Daniel M. Casey
Physics: Orientation Planning Committee, Student Advisor, Society of Physics Students (Pres.), Kappa Mu Epsilon, Student Judiciary Board

Christopher Joseph Cera
English: American Marketing Assoc., Marketing Club (Sec.), Tour Guide, Student Advisor, Student Life Committee Representative, English Club, Lambda Chi Alpha

Robert J. Cicala
Operations Management: Operations Management Club, Sigma Phi Epsilon (Rush Chair.), Computer Consultants, WQSU, FORCE, Order of Omega

R. Scott Ciccarelli
Accounting: Lambda Chi Alpha (Treas.), Wrestling, Sigmund Weis Fellows, Delta Mu Delta

Carol Cichan
Sociology: Pi Gamma Mu

William Ciecierski
Marketing: Marketing Club, American Marketing Association, Basketball, Golf, Fellowship of Christian Athletes, SU Phonathon

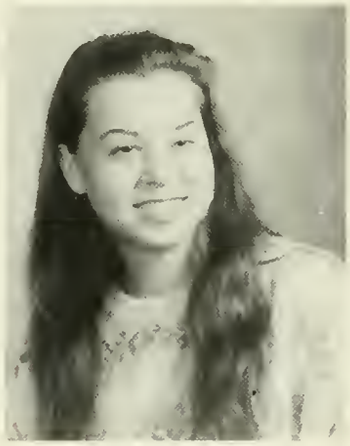

Susan Dawn Clauser
English: English Club (Pres.), Writing Tutor, University Choir, SEAC, Sigma Tau Delta

Steven C Claycomb

Ana Collazo
Political Science: SACA, Spanish Club, English Club, International Club, German Club

Noel Cook

Melissa Corazzi
Marketing: Marketing Club, Sigma Kappa (Vice Pres. of Membership)

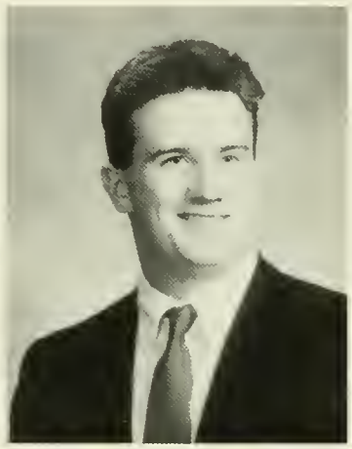

William Cororan

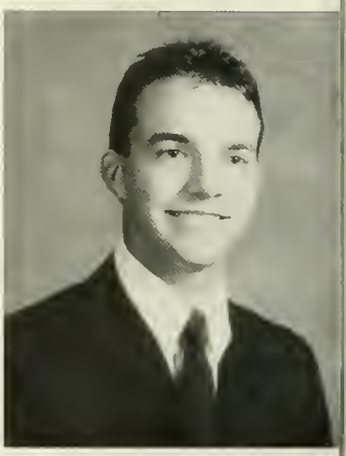

Deron Correll
Marketing: Marketing Club (Pres.), American Marketing Association, Phi Mu Delta, Human Resource Club, SAC, Intramurals

Kristin Cortright

Mark David Cote
Psychology: Psychology Club, Cross Country, Outing Club, Fellowship of Christian Athletes (Sec./Treas.), Intramurals, Volleyball.

Paul David Cote
Environmental Science: Cross Country, Volleyball, Fellowship of Christian Athletes, Geology Club, Alpha Lambda Delta, Track, Career Crusaders.

Michele Crider
Psychology: Big/Little Sisters Study Buddy Project

Elizabeth Danforth

Konstantin Danias

Joseph T. DeDay
Business Administration: Human Resource Management Club, Delta Mu Delta, University Scholar, Sigmund Weis Fellows.

Matthew C. DeFrank
Marketing: Marketing Club, Alternative Education Project, SGA Senator, Intramurals, Intramurals, Phi Sigma Kappa (Pres., Board of Govenors)

Cris Delbaugh

Timothy F. Demko
Broadcasting: SGA (Pres.), Phi Sigma Kappa (Sentinel), Catholic Campus Ministry, Young Republicans Club, WQSU Sports Director, Baseball, ROTC.

Joseph Dempsey

George R. Derr III
Public Relations: Wrestling, The Crusader, WQSU Sports Director, Sports Information, S.H.O.E.

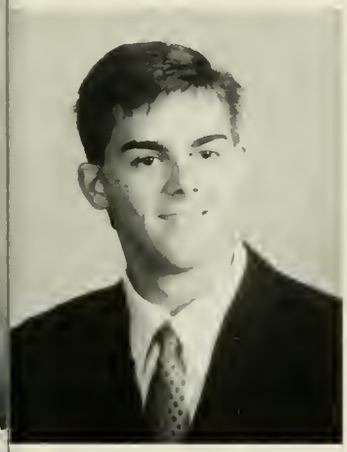

Matthew J. Detwiler
Finance: Phi Sigma Kappa (Vice Pres.), SGA Parlimentarian, Alpha Lambda Delta, Order of Omega, Alternative Education Project, Intramurals.

Robert F. Doto
Public Relations: Phi Mu Alpha Sinfonia (FEO), SU Theatre, S.A.V.E., The Crusader, Concert Band, Marching Band, SU Scholar

Daniel Downing

Lynn Drolet
Elementary Education: Zeta Tau Alpha, Residence Life Staff (RA, HR), Varsity Volleyball, Varsity Softball, Catholic Campus Ministry, Lector.

Jennifer D. Dubuc
Information Systems: Zeta Tau Alpha (Pres.;Treas.), Kappa Mu Epsilon, Order of Omega, Computer Consultants, Micro-Lab Supervisor, RA, Ave. Coordinator.

Jennifer W. Duffy
Psychology: Varsity Swimming, Orientation Team, Student Advisor, SAC, Alpha Delta Pi, Traveled Abroad.

Kimberly B. Edlund
Marketing: Alpha Delta Pi, Marketing Club, Cheerleading, Student Advisor, Orientation Team, American Marketing Association.

Cheryl Lynn Edwards
Sociology: Field Hockey (Capt.), Zeta Tau Alpha, Volunteer Services Coordinator, Sociology Club, SAC (Chairperson), Spanish Club.

Paul Stuart Emerson
German: International Club, Big Brothers Project.

Karen Marie Engel
Biology: SAC (Films Chair.), Biology Club, International Club, Spanish Club, Friends of Glass, SACA, CAUSE.

Kimberly Evans

Steven J. Evitts
Finance: Accounting Club, Investment Club (Treas.), Intermural Sports.

Annette D. Fawcett
English: Semester abroad in Liberia, Africa, Deans List, Softball Manager.

Debra J. Feaster
Music Education: Sigma Alpha Iota, SU Choir, University Chamber Singers, Big/Little Sisters, MENC

Susan D. Fody

Dena P. Freimanis
Accounting: Sigma Kappa, Women's Track, Sigmund Weis Fellows, Intramural Football, Accounting Club, B.D.S..

Marcia Fryklund
Elementary Education: Alpha Delta Pi, Orientation Team, Student Advisor, Study Buddy.

Vincent E. Furey

Carolyn L. Fuss
Biology: Beta Beta Beta (Treas.), Biology Club (Pres.), SAC, Lab Assistant, Dorm Council, SEAC.

Beth Marie Gahran
English: Alpha Delta Pi, Panhellenic Council, SAC, English Club, Artist Series Committee (Sec.), Orientation Committee.

Sarah Galbraith

Denis Gallagher

Keith M. Gallagher
Finance: Phi Mu Delta (Vice Pres.), Rugby Club, Hockey Club, Investments Club, Intramurals.

Mary E. Garrett
Elementary Education: Cheerleading, Lacrosse, Study Buddy, SAC, Orientation Team, Ski Club, PSEA.

Jennifer M. Gavel

Kathryn L. George
Elementary Education: Spanish Club, Study Buddy PSEA-NEA, SUF Phonathon, Study Abroad, Deans List.

Stuart Glasby

Christine R. Goddard
Elementary Education: PSEA, Big Sisters of America.

Maria T. Gonzalez-Savage
Biology: Beta Beta Beta (Vice Pres.), Biology Club, SACA, Church Choir.

Melissa A. Good
Public Relations/Speech Communications: Alpha Delta Pi, Alumni Relations Committee (Vice Pres.), Study Buddy Project.

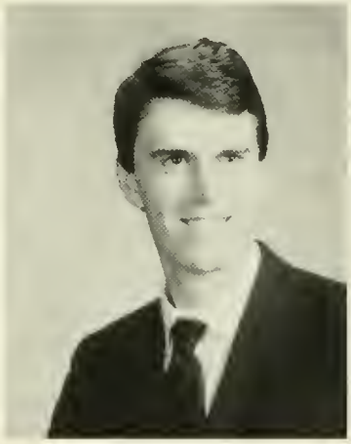

Scott D. Grant
Marketing: Phi Sigma Kappa, Crew Team, SGA, Intramural Sports.

Stephanie Grant
Sociology: Swimming, Sociology Club, F.U.S.A.B.

Todd C. Gray

Joann Gursky

Yvonne E. Hackel
English: Project PLUS.

John R. Hall

Kimberlee A. Halpin
Elementary Education: Sigma Kappa, Panhellenic Council (Sec.), Orientation Team, Student Advisor, PSEA, Student Government.

Cynthia N. Hamme
Sociology: Kappa Delta (Membership), Panhellenic Council (Vice Pres.), Orientation Team, Student Advisor, SGA, Intergreek Council, Sociology Club.

Kathryn L. Harman

Jeffrey L. Hartranft

Linda R. Hauptli
Psychology: Kappa Delta, Psi Chi (Pres.), Psychology Club (Pres.), Orientation Team, SAC,Student Advisor, Spanish Club.

Melinda S. Heck
Sociology: Alpha Delta Pi (Social Chair.), Alumni Relations Committee (Pres.), Orientation Team, Sociology Club.

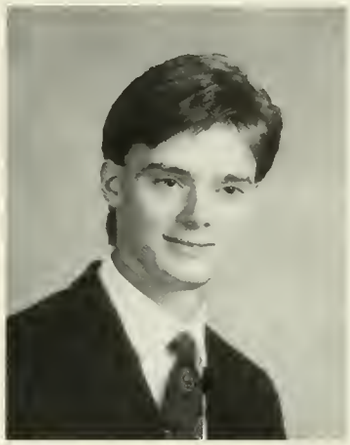

Brian Kenneth Heiden
Information Systems: Sigma Phi Epsilon, Computer Consultants.

Christopher A. Helt
Finance: Accounting Club, Investment Club, Delta Mu Delta, Deans List, Intramural Sports.

Jodi D. Henry
Operations Management: Volleyball, Weis Fellows.

Keith P. Henry

Alan W. Hepburn
Accounting: Alpha Lambda Delta, Delta Mu Delta, Dean's List, Football Manager, Presidential Fellow, Sigmund Weis Fellow.

Christopher A. Herbine
Business Administration

Melissa M. Herbster
Psychology: Alpha Delta Pi, Panhellenic Council (Pres.), Orientation Team, Inter Greek Council, SGA Senator.

Erin M. Higgins

Carrie S. Hlinka

Jeffrey D. Hoffman

Susan E. Holmes
English: Zeta Tau Alpha, Sigma Tau Delta, English Club, Crusader (Copy Editor), SAC.

Nancy Horner
Elementary Education

Robert S. Huggard
Communications: Varsity Football, WQSU Radio.

Daniel A. Hughes
Physics: Orientation Planning Committee, SPS, Astronomy Club, Residence Life, Charlie's Manager, Student Advisor, Track & Field.

Kathleen M. Hughes
Accounting: Zeta Tau Alpha (Ritual, Treas.), Crusader (Advertising & Business Manager), Weis Business Fellows, SAC, Accounting Club, International Club.

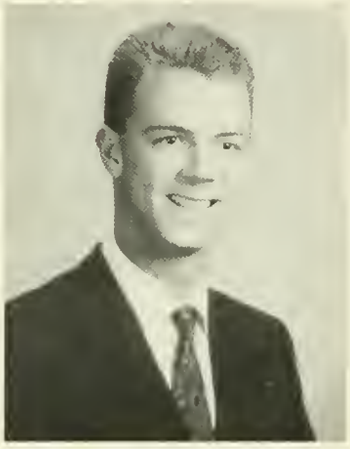

Michael G. Hulsman
Public Relations: Swimming (Capt.), ARC.

Kristen Lynne Hyde
Elementary Education: Vocal Jazz Ensemble, University Choir, University Chamber Singers, Study Buddies, Sigma Alpha Iota.

Kimberly D. Janis
History: Softball, SAC.

Amy E. Johnson
English: Zeta Tau Alpha (Sec.).

Kimberly D. Johnson
Elementary Education: Alpha Delta Pi, SAC, Orientation Team, PSEA, Study Buddies.

Bradford H. Jonas
Economics

Nathan C. Jones
Economics

Robyn L. Jones
Elementary Education: Softball, SAC, O-Team, PSEA

Pamela S. Kahle
Sociology:

Lisa M. Kahler
Marketing: Alpha Delta Pi, French Club, Marketing Club, Curriculum Committee, O-Team, Student Advisor, American Marketing Assoc.

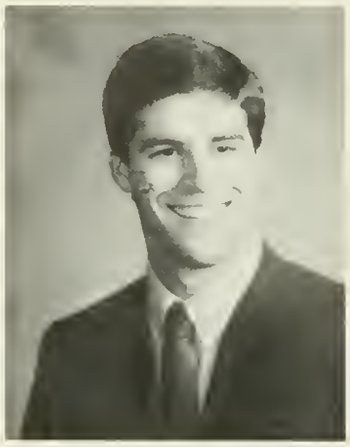

Christopher Kalinyak
Psychology: Psi Chi, Catholic Campus Ministry (Pres.), Big Brothers (Manager), Baseball.

Robert H. Kalomho
Economics: SACA, Global Concerns Club, International Club, Amnesty International.

Ben-David Kaminski
Finance: Investment Club, Football, Baseball, Intramurals.

Cathleen Keenan
English: Lacrosse, Sociology Club.

Timothy S. Kercher
Chemistry:

Jennifer Elizabeth Kirkner
Psychology:

Kimberly J. Klein
Psychology: O-Team, SAC, Tour Guide, AWS, SUF Phonathon, Admissions Phonathon.

Russel Klein

Joanne Elizabeth Kloss
Music Education: University Choir, Lindback Scholar, University Honors Program, Alpha Lambda Delta, Presidential Fellows. Junior/Senior Recital.

Edward M. Kovalski
Finance: Cycling Club, Finance Club, Lambda Chi Alpha, Catholic Campuc Ministry, Marketing Club

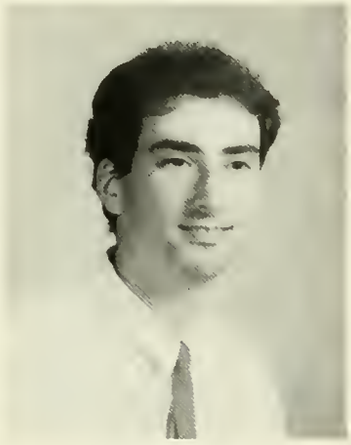

Neil S. Kromash
Political Science: Arboretum, Varsity Tennis, Tour Guide.

Kimberly Kurtz

Sangeeta Lal
Psychology: Alpha Delta Pi (Service), Blood Drive Chair., SGA Board of Directors Rep., Human Resource Mgmt. Club.

Randi C. Lang
Marketing: Crew Club, Varsity Lacrosse.

Douglas J. Lankow
English: Phi Sigma Kappa, IFC, SGA, 520 Club, English Club, The Golden Road Society.

Bonita A. Lanzel
Communications: WQSU-FM, Crew Team, Ski Club.

Robert J. Larson
Political Science: SACA (Vice-Pres,Treas.), International Club, Woodrow Wilson Fellows, Lacrosse Club (Pres.), O-Team, Student Advisor.

Nancy R. Leach
Political Science: Student Advisor, O-Team, Pi Sigma Alpha, SAC.

Janna Leith

Matthew W. Lent

Bradley A. Lerch
Business(Human Resources): Human Resource Mgmt. Club, Intramurals, Rugby Club, Marketing Club, Tressel Team, Boxing Club.

Matthew Lincoln

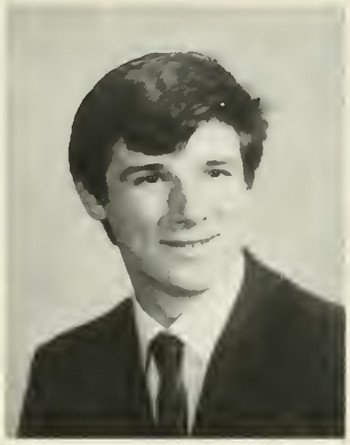

John P. Locke
Physics, Math: Economics Club, Society of Physics Students (Vice-Pres.), Kappa Mu Epsilon (Sec.), Sigma Pi Sigma (Pres.), Photography Club.

Kelly A. Locovare
Business Administration: Accounting Club, Ski Club, Sigma Kappa (Asst. Treas.), Acct. Manager of Snack Bar.

Christine M. Loftus
History: Sigma Kappa, University Choir, Jazz Choir, Chamber Singers, Resident Assistant.

Melissa K. Lord
Biochemistry: Cheerleading, Chemistry Club, SAC, Chemistry Road Show Demonstrator.

William K. Loss
Operations Management: Phi Mu Delta, Student Advisor, Marketing Club, Human Resource Club, Operations Mgmt., Intramurals.

Joseph R. Lucia
Accounting: SGA, Phi Mu Delta, IFC, Accounting Club, Ski Club, Catholic Campus Ministry.

John M. Lund
History: History Club, PREP Program.

Kristin A. Lurowist
Psychology: Field Hockey, Alpha Lambda Delta, Psi Chi, Big Sisters of America, SAC.

Theodore Maack

Liza M. Macalincag
Sociology: Adopt-A-Grandparent, Sociology Club.

Cory P. Mabry
Math: Football, Track & Field, PSEA.

David Giles MacGregor
History: Phi Sigma Kappa, Crew Club, Alternitive Education.

D. Scott Mackneer

John G. Manning
Marketing: Lambda Chi Alpha (Social), Marketing Club, Intramural Sports.

Andrew Browning Markle
Business Administration (Finance): SHOE, Wrestling.

Stacey P. Maroney
Elementary Education: Alpha Delta Pi, O-Team, Fusab, Tutoring Program.

Melissa Ann Martz
Chemistry: Chemistry Club, Honors Program, Chemistry Road Show.

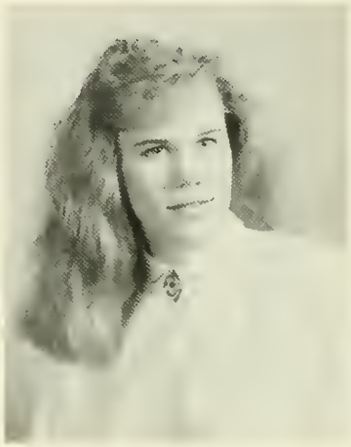

Dana Rene Mascioli
English: Sigma Kappa, Big/Little Sisters Project.

Francesca G. Mattiussi
Business Administration (Finance): Crew Club, Sociology Club (Treas.), SEAC (Treas.).

Patrick E. McAdoo
Information Systems: Volleyball Club (Vice-Pres.), SACA, NOW, Black Student Union, SAC.

Scott Mcananey

Michelle D. McCabe
Marketing: SAC (Pres., Vice Pres., Special Events), Marketing Club, Phonathon, O-Team (Co-Captain).

Jay Paul McClair
Mass Communications: Phi Sigma Kappa, The Crusader, Alternative Education.

William M. McCullough

Megan E. McCutcheon

Marie Mclaughlin

Jennifer Lynn McMahon
English: English Club, Ski Club, Study Abroad (England).

David Joseph Mead
English: Varsity Basketball, Intramural Softball

David Meglaughlin

Michael R. Miess

Arden J. Miller
Business Administration(Marketing): Marketing Club, Economics Club (Sec.), Intramural Sports, Sigmund Weis Fellow, Tressel Team, Boxing Club, 202 Club.

Curt Thomas Miller
Business Administration(Marketing): Sigma Phi Epsilon, Resident Assistant, Football, Big Brothers, Marketing Club, Rugby Club.

Jennifer Anne Miller
Sociology: Sigma Kappa, Varsity Tennis, Sociology Club.

Kristen L. Miller
Business Administration (Marketing): Marketing Club (Treas.), American Marketing Assoc. Member, Tour Guide, Intramurals, SAC, Adopt-A-Grandparent, 402 UA.

Christine A. Moncada
French/International Business: Kappa Delta, Pi Delta Phi, Phi Sigma Iota, French Club, SEAC.

Keith Morris

Britt W. Mowry
Operations Management: Member of APICS, Operations Mgmt. Club, Baseball, 4 Varsity Letters, Intramurals.

Brock W. Mowry
Marketing: Baseball, Marketing Club, Accounting Club, American Marketing Assoc., Economics Club.

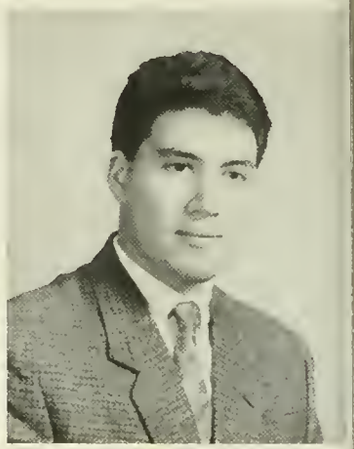

Eric Thomas Mull
Finance: Economics Club (Treas.), Baseball (Capt.), Accounting Club, Marketing Club, Investment Club, Lambda Chi Alpha, Human Resource Mgmt. Club.

Laura A. Murdoch
Business Administration: Alpha Delta Pi (Pres.), SGA (Junior Class V.P.), Public Relations Chairman, Marketing Club.

Suzanne E. Murphy
Spanish: Spanish Club, Study Abroad (Spain), SAC.

Mark H. Nicholas

Sandra J. Nichols
Elementary Education: Study Buddy, PSEA, AWS, Lanthorn, Dean's List.

Steven Nickerson
Marketing Club, American Marketing Assoc., Cycling Club, Big Brothers, Lanthorn.

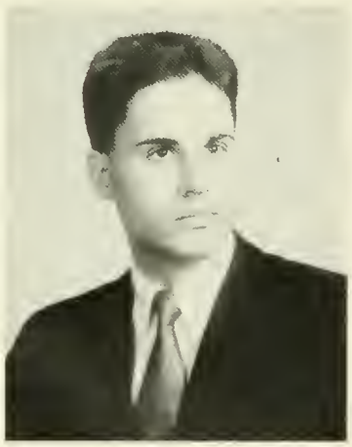

Todd J. Nickischer

Daniel Robert O'Brien
Psychology: Football, Rugby.

Laura J. Odenwald
English Education: Manager of Arts Alive, Musicals, Plays, Dance.

Kathyrn Odiorne

Eric P. Olbrich
Marketing: Phi Mu Alpha Sinfonia, Alpha Psi Omega, University Choir, The Crusader, Boy Scout Project.

Tambra L. Ott
Elementary Education: Kappa Delta, Intramurals.

Donald Jay Padgett Jr.
Biology: Beta Beta Beta,(Pres.), Biology Club (Vice Pres., Sec.), Lab Assistant, Arboretum Project, Investment Club.

Michelle E. Palomares

Laurie B. Pankuck
English: English Club, Varsity Basketball, Alpha Delta Pi, SGA, WQSU, O-Team.

Gina M. Parisi

David Park

Lori Parker
Sociology: Kappa Delta, Human Resource Mgmt. Club, Sociology Club.

Sarah J. Parker
History/English: History Club (Pres.), English Club (Co-student Coordinator), University Choir, Phi Alpha Theta, Sigma Alpha Iota, CROSS.

Laura P. Passaro
Psychology: Kappa Delta

Mona A. Patel
Marketing: Zeta Tau Alpha (Social), SAC, CAUSE, Marketing Club, American Marketing Assoc., AWS.

Anne Michel Patterson
Sociology: Japanese Club (Pres.), International Club, French Club, Library Committee, Pi Delta Phi.

Krista D. Peterson
Economics: French Club, Economics Club, Alpha Lambda Delta, Pi Gamma Mu, O-Team.

Eileen Elizabeth Petroski
English: Sigma Tau Delta, English Club, Tour Guide, University Band.

Julianne Perfilio

John N. Phillips

Robert White Pickering
Journalism: The Crusader (News Editor, Editor), WQSU-FM, International Club.

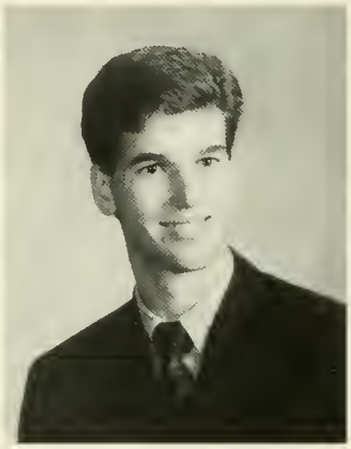

Christopher M. Plankenhorn

Susan V. Porter
English: SOAR Tour Guide, AWS, English Club, O-Team, Women's Choir.

Steven Prentiss

Eric G. Preputnick
Finance: Honors Program, Weis Business Fellows, Investment Club, English Club, ICF.

Natalie K. Primak
Sociology: International Club (Sec.), Alpha Lambda Delta, SWAT, Arts Alive, Woodrow Wilson Visiting Fellows Committee.

David N. Pritchard

Kevin S. Pyle
European Studies: International Club, Alpha Psi Omega, Theater, Denmark 89-90, German Club, SACA.

William C. Quinn
Finance: Weis Fellows, Delta Mu Delta, Presidential Fellows, Investment Club, Study Abroad, SAC, Golf Team.

Anne Marie Rank
Elementary Education: Sigma Kappa, SAC SPSEA (Vice Pres.), PSEA (Pres.).

Carrie L. Ratkus
Marketing: SAC (Sec.), SGA (Public Relations Chair.), Marketing Club, American Marketing Assoc., University Committee, Field Hockey, AWS.

Daniel G. Rattay
Marketing: Football (Captain), Lambda Chi Alpha, Fellowship of Christian Athletes, Marketing Club, Conditioning Club.

Thomas Rattay

Cynthia E. Ratz
Information Systems: Computer Consultant, Micro-Lab Manager, Computer Class Assistant.

Michael L. Reed
Religion / Math Education: Kappa Mu Epsilon, Worship and Music Committee, Acts 29.

Shann B. Reeder
Political Science: Phi Mu Delta, Rugby Club, Marketing Club, SAC, American Marketing Assoc..

Shari A. Ries
Elementary Education: Zeta Tau Alpha (Vice Pres.)

Michael Ricciardi
Operations Management: Phi Mu Delta (Vice Pres., Property & Records), Intramurals, Marketing Club, Operations Mgmt. Club.

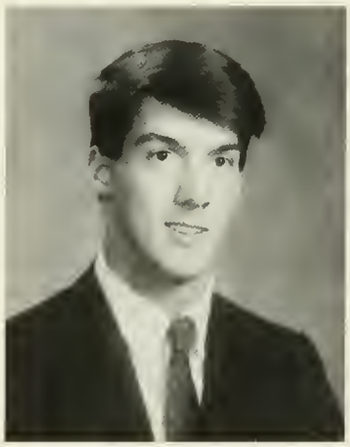

Mark D. Roadarmel

Amy Kathryn Rocereto
Elementary Education: Sigma Kappa, Swimming, SAC (Concerts, Social), Ski Club, PSEA, Study Abroad (Paris).

Liesl G. Roehrer
Psychology: Zeta Tau Alpha, Crew Club (Sec.), Deacon of Worship, CAUSE, Intervarsity Christian Fellowship, Chapel Council.

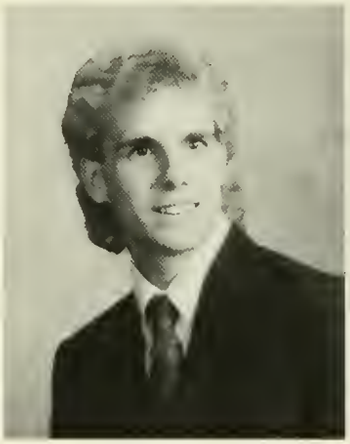

Michael I. Romberger
Psychology: Psi Chi, Crusader, Human Resource Mgmt. Club, International Film Society, Project Diploma, Psychology Club, Dean's List.

Gloria E. Rosado
Political Science: SACA (Pres.) Student Judiciary Board Woodrow Wilson Fellows, Traffic Court (Chair.), Student Advisor, O-Team, Internationa Club.

Karen L. Rosner
Human Resource Management: Panhellenic Council, Zeta Tau Alpha, Human Resource Mgmt. Club, Marketing Club.

Linda Alana Rowe
Public Relations: Kappa Delta (Song Leader, Scholarship), SUF Phonathon, The Crusader, WQSU-FM, O-Team.

Ann M. Rupprecht
History: History Club, Big Sister Little Sister.

Vicki L. Russell

Vincent A. Russo
Marketing: Marketing Club (Vice Pres.), American Marketing Assoc. (Officer), Dean's List.

Laura R. Saalmuller

Danielle Sammarco
Public Relations: Alumni Relations Committee, Admissions Committee (SGA), Spanish Club, Study Abroad, Tour Guide, Crusader.

John M. Saunders Jr.
Philosophy: Phi Sigma Kappa SEAC, FOCUS, Crew Team, Alternitivea Education Tutor, Selinsgrove Center Teacher.

Alice A. Schilling
Sociology: Sociology Club, Pi Gamma Mu, O-Team, Volunteer Services.

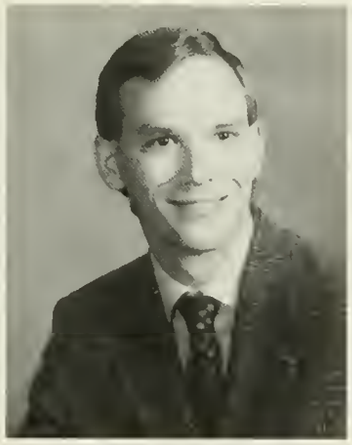

Mark E. Schmidt
Accounting: Marching & Concert Bands, Accounting Club, Phi Mu Alpha Sinfonia (Treas.).

Eric C. Schneider
Marketing:

Jeanne A. Schultz
Human Resource Management: Adopt-A-Grandparent, Ski Club, Student Advisork O-Team, Tour Guide, Marketing Club, Human Resource Mgmt. Club (Sec.).

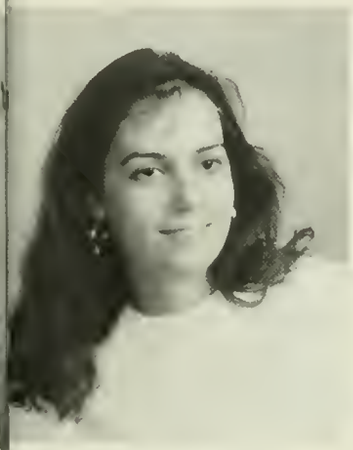

Lauren Schumacher
English: SAC (Pres., Public Relations Chair.), Sigma Tau Delta, Alpha Lambda Delta, English Club, Field Hockey, University Scholar, Dean's List.

Fredrick W. Schwartz

Martin A. Schwieter
Accounting: Lambda Chi Alpha, Student Pool Supervisor, Intramurals, Sigmund Weis Fellows, Order of Omega, Alpha Lambda Delta.

Richard T. Seely
Business Administration: Phi Mu Delta, Investment Club, Intramurals.

Gerald F. Sharp
Business Administration: Intramurals

Kelly L. Shaw
Accounting: Accounting Club, Weis Fellows, Delta Mu Delta, University Scholar.

James Neal Shawver
Operations Management: Operations Mgmt. Club.

Geoffrey Shearer

Maura E. Sheehan
Marketing: Kappa Delta (Pres.), Order of Omega, SAC, French Club, Marketing Club, American Marketing Assoc.

Patricia J. Sheehan

Heather R. Sheriff
Sociology: Track, SOAR, AWS, Sociology Club, Volunteer Services, Dorm Council, O-Team.

Lisa J. Shimrak
Speech Communications: Lanthorn, Varsity Lacrosse, Field Hockey, AWS.

Angela L. Shumate
Sociology: Dean's List, Japan Club, SACA, SEAC, International Club, International Film Society, Sociology Club.

Suzi Slease

Timothy Slifer

Gretchen E. Sloan

Lynda A. Sloane
Political Science: Pi Sigma Alpha, RA, Woodrow Wilson Fellows, SJB, SACA, Washington Seminar.

Scott Smith

Heather A.N. Smolke
Elementary Education: Study Buddy , PSEA, SAC, AWS, Lanthorn.

Janel Elise Snyder
Music/Theater: University Chamber Singers, University Choir, Frontline, Alpha Psi Omega (Pres.), Dean's List, Musicals, Plays.

Scott A. Stambaugh
Political Science:

Tammy Irene Stamm
Accounting: Alpha Delta Pi (Rec. Sec.), Cheerleading, Accounting Club, O-Team, Student Advisor.

Patrick Stiadle

Gary J. Stockman
Human Resource Management: Phi Mu Delta, Human Resource Mgmt. Club, Marketing Club, Intramurals.

Gregory M. Storat

Keira L. Strickler
Psychology: Psi Chi, Dean's List, Student Advisor, Psychology Club, Tutor.

Ray E. Swartz II
Economics: Wrestling, Fellowship of Christian Athletes.

Deborah A. Tachovsky
History: Phi Alpha Theta, Presidential Fellows, University Scholar, O-Team.

Thomas Thiele

Laura Tidemann

Diane R. Traumuller
Business Administration: Sigma Kappa, Swim Team, Marketing Club, Intramurals, America Marketing Assoc., B.D.S..

Bruce D. Trotter Jr.
Computer Science: Football, Track.

Amy E. Troup
Elementary Education: PSEA member.

David Tucker

William E. Tuffy
Physics: Society of Physics Students, Intramurals, Cycling Club, Bungy Diving Club, 202 Club, Boxing Club, Tressel Team.

Alessandra Turner
English: Adopt-A-Grandparent, NOW (Pres.), SACA, Black Student Union, WQSU-FM, O-Team Advisor, Study Abroad (London).

Noel E. Vaughn
History/Secondary Education: History Club.

Claudine L. Vogel

Sandra E. Wachter
English: Alpha Delta Pi, English Club, German Club, Austria Study Abroad, Ski Club.

Carolyn S. Waer

Mark A.B. Walter
Political Science: Pi Gamma Mu, SUF Phonathon.

Brenda D. Wanner
Chemistry: Dean's List, Sigma Kappa (V.P. Membership, Rec. Sec.), Alph Lambda Delta, Honors Program, Cheerleader, History Club, Chemistry Club.

Jennifer A. Ward
Marketing: Marketing Club, Softball.

Joanne R. Ward
Accounting: Alpha Delta Pi, Phonathon, Accounting Club.

Craig K. Warner

Susan D. Warner
Accounting:

Keith R. Watlington
Music/Studio Engineering: University Choir, Frontline, Chamber Singers, Phi Mu Alpha, University Scholar.

Scott Watson

Keith K. Wenrich

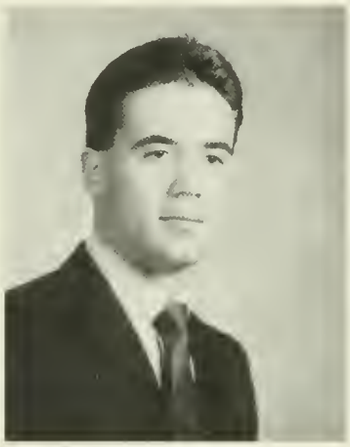

Kenneth Wenzel
Business Economics: Cycling Club, Crusader Paper, Big Brothers, Intramurals.

Christopher J. Weyrauch
Human Resource Management: Human Resource Mgmt. Club, Phi Mu Delta, American Marketing Assoc., Intramurals.

Brian J. Whetstone
Broadcasting: Phi Sigma Kappa, Intramurals, WQSU, Member of Sandhill.

Jennifer Lynn Wickham
Communications: Zeta Tau Alpha, Lanthorn (Photo Editor), Softball, SAC, Pledge Committee.

Janice L. Wilcoxen
Speech Communications: Deacon of Community Service, Big Sisters (Manager), Marching Band, Concert Band.

Shani L. Williams
Biochemistry: Cheerleading, Chemistry Club (Pres.), Sigma Kappa, Alpha Lambda Delta.

Christina Wilson

George P. Wilson
History: Phi Sigma Kappa, SGA Senator, Intramurals, Alternative Education, O-Team.

Victoria L. Wilt
Business Administration/Marketing: Kappa Delta (Treas.), SUF Phonathon, O-Team, Marketing Club, Order of Omega, Dean's List.

Charles Robert Winkler
Communications: Phi Sigma Kappa (Sentinel), WQSU-FM, Alternative Education, Crew Club.

Lisa M. Winter
Business Administration: Study Abroad (France), Presidential Fellows, Marketing Club, French Club, Weis Fellows, Human Resource Mgmt. Club.

Margaret M. Wisniewski
Sociology: Kappa Delta, Sociology Club, Human Resource Mgmt. Club, O-Team.

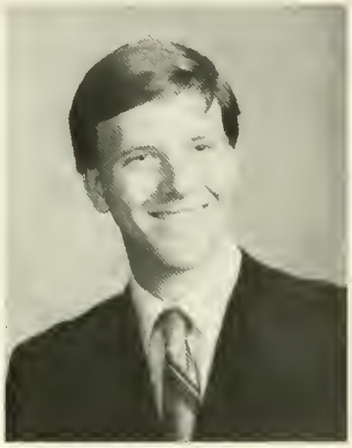

Scott Michael Witman
Marketing: Marketing Club, Lanthorn (Sports Editor), Spanish Club, AMA, Varsity Tennis, Economics Club, Admissions Phonathon.

Thomas M. Wolf

Kelly Anne Wood
Psychology:

Brian T. Wright

Scott Wyatt
Physics/Mathematics: Cycling, Astronomy, Society of Physics Students.

Eugene J. Yacapsin Jr.
Marketing: Marketing Club, Track, Football, Economics Club, Intramurals, Resource Mgmt..

Lori A. Yoder

Fataneh M. Zadeh
Political Science: SACA, Pi Gamma Mu.

James J. Zdancewicz
Mass Communications: Phi Mu Delta, WQSU-FM (Production Manager), Inter Greek Council, Dean's List, Intramurals.

Barbara J. Zimmerman
Accounting: Alpha Delta Pi, Delta Mu Delta, Pi Delta Phi, Phi Sigma Iota, Accounting Club, French Club.

Mark Zimmerman

Andrea Zizelmann
Music Education: Presidential Fellows, Sigma Alpha Iota, SAVE, Alpha Lambda Delta, University Choir, Concert Band.

Gregg J. Zollo
Political Science: Senior Class President, IFC (Pres., Public Relations), Phi Sigma Kappa, College Republicans (Vice Pres.), Crew Club, Men Against Rape, 520 Club.

31

Freshmen Class Officers

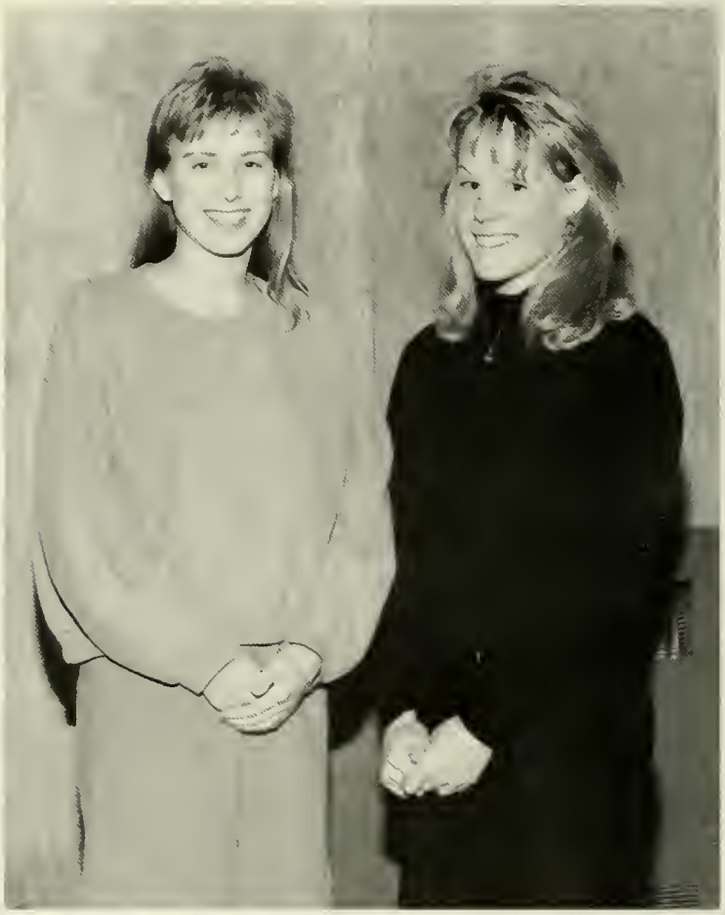

Sophomore Class Officers

Junior Class Officers

Senior Class Officers

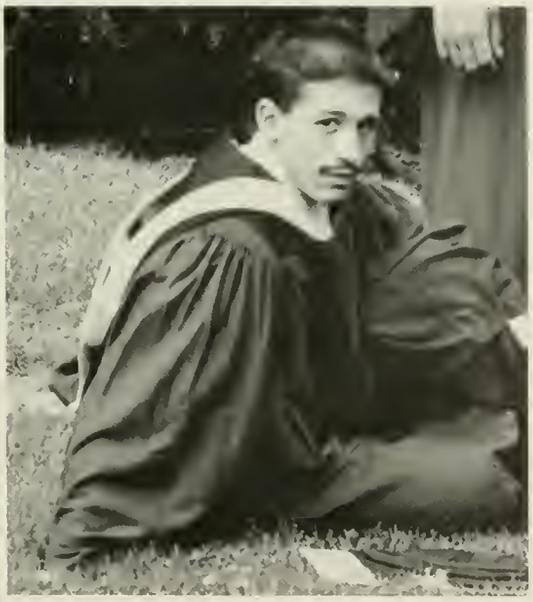

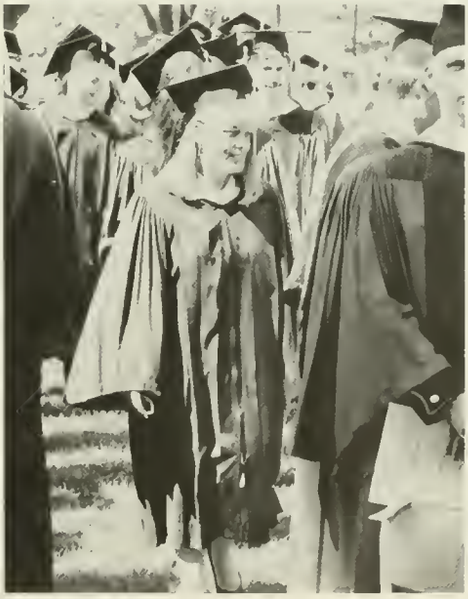

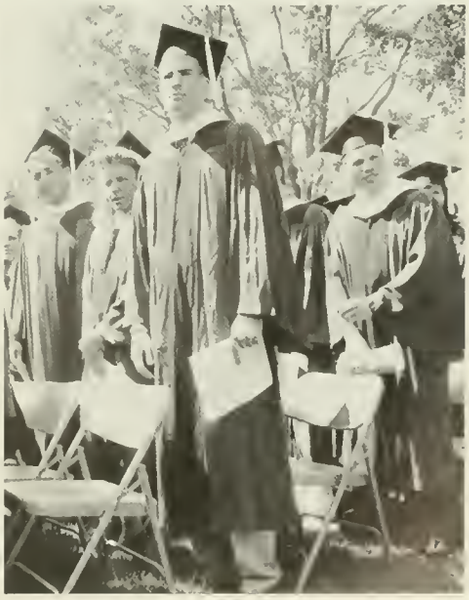

SUSQUEHANNA UNIVERSITY
3 4998 0027 8205 5
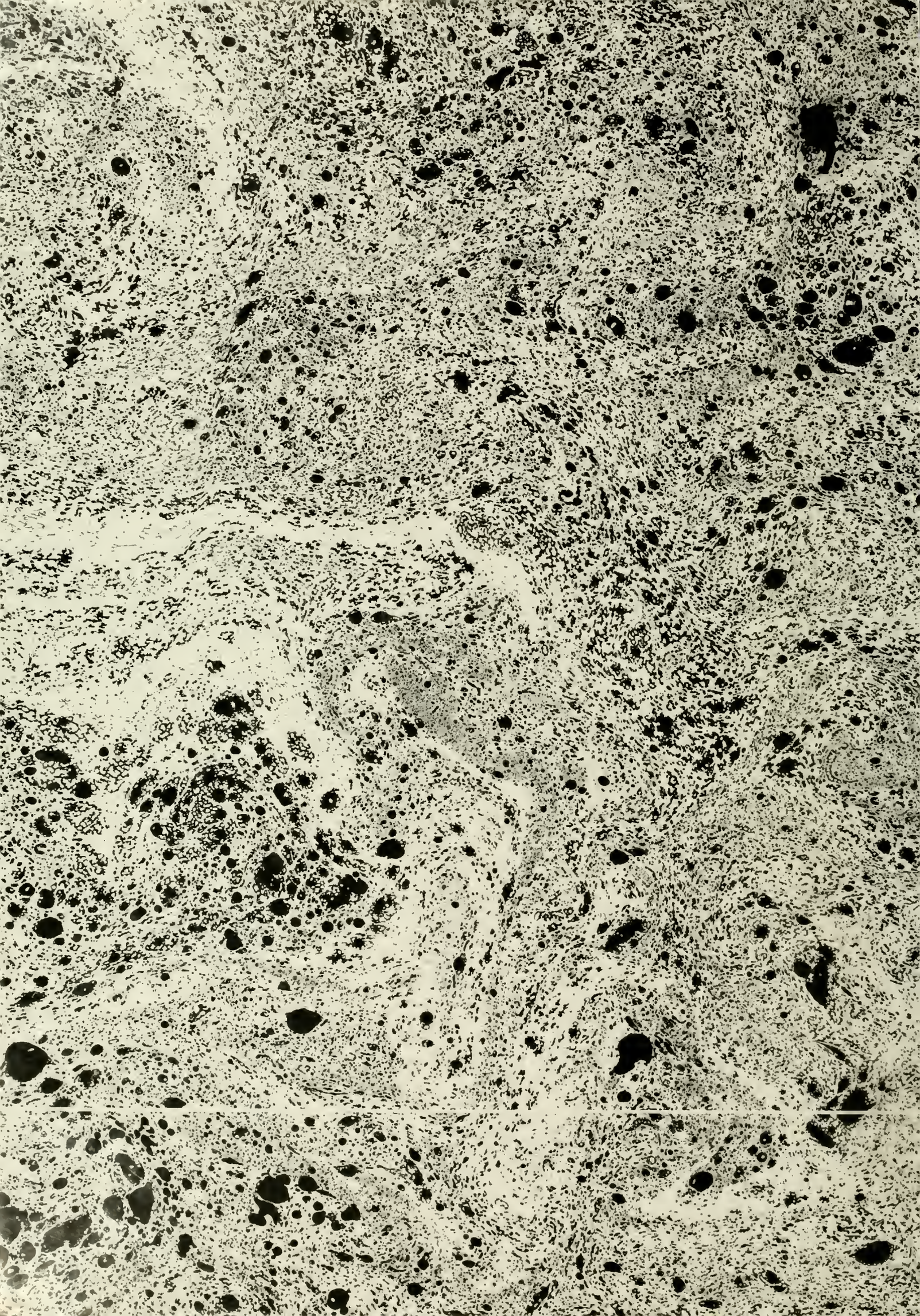
BLOUGH-WEIS LIBRARY
DOES NOT
CIRCULATE
ARCHIVES
SUSQUEHANNA UNIVERSITY